45th Annual

SHORT GRASS

BULL AND FEMALE SALE

At the Ranch Aneroid, SK

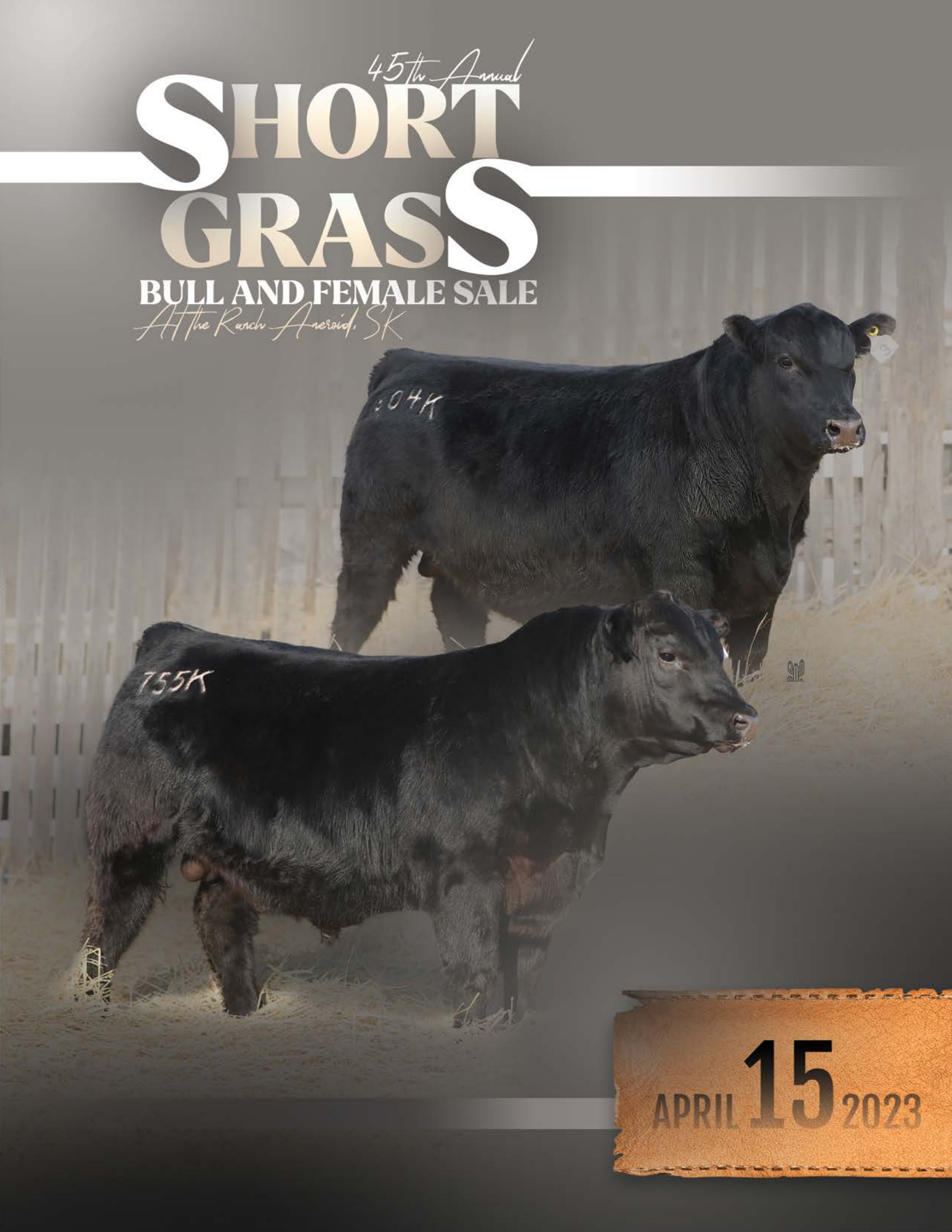

APRIL 15 2023

WELCOME to the 45th Annual SHORT GRASS BULL AND FEMALE SALE

SALE DATE: APRIL 15, 2023

SALE LOCATION: SANDY BAR RANCH ★ ANEROID, SK ★ 12 CST

Welcome

Well here we are 45 years later and it's is looking to shape up like a profitable year in the cattle industry. There has never been a better time to have bull power on these cows as it looks like there is some herd building to do and females to retain. We are proud to continue raising soft made, strong topped, big hipped cattle with lots of hair standing on good feet and legs. Cattle that can stand up to our environment, bulls that breed cows for enough breeding seasons and walk soundly on a trailer to get the salvage out of them that we need. We have never been prouder of our offering this year and we would be pleased to have you all join us on April 15th.

Bob and the Short Grass Crew

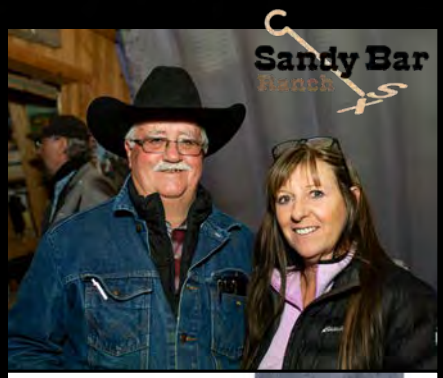

★ CONTACTS & OWNERS ★

SANDY BAR RANCH – Bob & Gail Switzer
Box 193
Aneroid, SK S0N 0C0
306.588.2545 C: 306.741.7706
sandybarangus@gmail.com
Facebook: Sandy Bar Angus

Kyle, Tara, Sam & Lane Switzer
Big Valley, AB
403.741.4203

VALLEY BLOSSOM RANCH – Beau, Ashley, Tate & Tilly Switzer
Box 20 Site 7 RR1
Wymark, SK, S0N 2Y0
B: 306.741.6605 A: 306.741.3324
valleyblossomranch@gmail.com
Instagram: @valleyblossomranch

★ SALE MARKETING ★

CASTLEROCK MARKETING

Shane & Tammy Castle
306.741.7485

Mark Forsyth
306.741.7844

castlerockmktg@sasktel.net | www.castlerockmarketing.com

Sandy Bar Ranch & Valley Blossom Ranch

Are Offering

- ★ 130 BLACK ANGUS YEARLING BULLS
- ★ 22 FANCY PUREBRED YEARLING HEIFERS
- ★ 280 ONE IRON YEARLING COMMERCIAL HEIFERS
- ★ 1 RANCH HORSE

SCHEDULE OF EVENTS

Friday, April 14th, 2023

1:00 - 7:00 Preview of Cattle
5:00 - 9:00 Supper & Hospitality

Saturday, April 15th, 2023

11:00 Complimentary Beef Dinner
12:00 Sharp Commercial Heifers Sell
1:00 Bulls Sell, Registered Heifers will follow

SALE DAY PHONES

The Ranch_____306.588.2545
Bob Switzer_____306.741.7706
Beau Switzer_____306.741.6605
Kyle Switzer_____403.741.4203
Shane Castle_____306.741.7485
Mark Forsyth_____306.741.7844

AUCTIONEERS

Bruce Switzer_____306.773.4200
Chris Poley_____306.220.5006

RINGMEN

Nate Marin_____306.869.7130
Kevin Goruik_____306.266.4369
Bryon Walters_____780.581.8396

SALES REPRESENTATIVES

Bob Toner_____306.716.5272
Western Financial Group - Insurance
Mike Vallee_____306.672.3522

ANNOUNCEMENTS:

★ *from the block will take precedence over any incorrect printed material.*

PLEASE:

★ *Stop by the office before the sale and pick up your bidder's number!*
★ *Bring your catalogue with you to the sale*

★ MEDIA ★

Catalogue & Photos

Ashley Dawn Designs
Ashley Switzer
306.741.3324
ashdawndesigns@gmail.com

Videos

Prairie Pistol Designs
Melissa McRae
204.573.9903
prairiepistoldesigns@gmail.com

Online Bidding

DLMS:
Melissa McRae
204.573.9903

DV AUCTION:
Sarah Hasson
306.681.5340

D|L|M|S
www.dlms.ca

Can't make it to the sale?
BID LIVE ONLINE

DVAuction

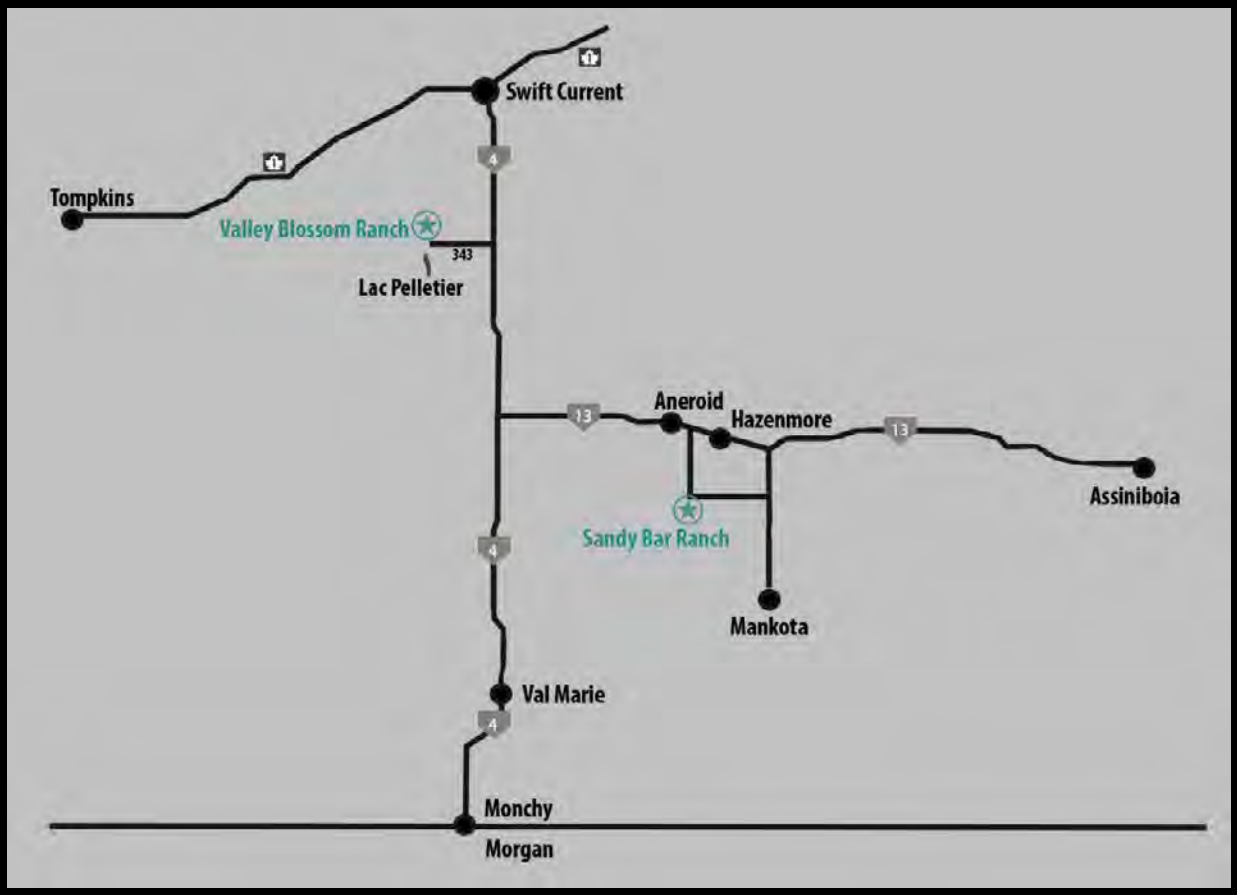

LOCATION

The sale is at Sandy Bar Ranch > NE - 23 - 7 - 10 - W3

From Aneroid:
3 miles (4.8 kms) east of Aneroid on HWY 13; turn south at Sandy Bar Ranch sign and go 9 miles (14.5 kms).

From Hazenmore:
9 miles (14.5 kms) south and 5 miles (8.1 kms) west.

From Mankota: 13 miles (21 kms) north and 5 miles (8.1 kms) west.

Sandy Bar Ranch: is 70 miles (112 kms) south and east of Swift Current, Saskatchewan. Please see map for additional information on directions.

United Stated Border Crossing:
Port of Monchy/Morgan crossing. Ranch is 60 miles from United Stated border and 110 miles from Malta, MT.

Air Transportation:
Commercial Airlines serve Havre, Montana, as well as Swift Current, SK.
International flights serve Regina, SK - 2.5 hour drive.

ACCOMODATIONS

Grasslands Inn, Mankota, SK
306.478.2909
Parkside Inn, Ponteix, SK
306.625.3553
Flying Goose Inn, LaFleche, SK
306.472.5288

TRUCKING & DELIVERY

Short Grass will guarantee free delivery of all cattle to all central sale barns and stockyard locations in Canada and the United States - up to 300 miles (483 kms) of sale location - on purchase if total is $2,500 or more. Purchases of less than $2,500 will be delivered at cost. The Short Grass sellers will be able to assist buyers with trucking arrangements on sale day. Please contact any of the contributers. Commercial heifers will be delivered at cost.

RISK

Owners & Management are not responsible for accidents. Sandy Bar Ranch Reserves the Right to collect 200 straws of semen off any bull in the sale at their expense and the buyers convenience.

TERMS & CONDITIONS

All cattle sell under the standard terms and conditions set forth by the Canadian Angus Association.

WEANING & YEARLING WEIGHTS

Weaning Weight Date: **September** 11, 2022

Yearling Weight Date - April 2023

EPD BREED AVERAGES – CALVES BORN IN 2022

Black Angus...	BW	WW	YW	MILK	CE
	+2.0	+52	+92	+23	+3.5

★ 3 STAR PROGRAM ★

★★★ HEIFER BULL

★★ LARGE HEIFER/COW BULL

★ COW BULL

SIGHT UNSEEN PURCHASE PROGRAM

If you are unable to attend the sale, you may call Sandy Bar Ranch to discuss the type of bull or heifer you are looking for as well as the price range you are comfortable with. Beau and Kyle will do their best to fulfill the order on your behalf. We guarantee full satisfaction for the cattle purchased in this manner.

BEAU SWITZER
Lac Pelletier, SK
306.741.6605

KYLE SWITZER
Big Valley, AB
403.741.4203

★ BULLS & HEIFERS PICTURED FEBRUARY 17TH, 2023 ★

REF A

PM

EXECUTIVE DECISION 5'17

FIRE 5E JAN 24 2017 1969967

S A V BISMARCK 5682
BAR-E-L NATURAL LAW 52Y
BAR-E-L MAGNOLIA 143K

HF THUNDERBIRD 146Y
PM BLOSSOM 124'13
POPLAR MEADOWS BLOSSOM 5'10

G A R GRID MAKER
S A V ABIGALE 0451
BAR-E-L MCC 365 ICON 20H
DOUBLE FOUR DUCHESS 12G
HF TIGER 5T
HF ECHO 187N
HF TIGER 5T
REMITALL BLOSSOM 253P

PERF	BW	Adj.WW	EPDS	BW	WW	YW	MILK	CE
	85	832		+2.9	+61	+102	+17	+6

After seeing the progeny of this bull, I knew that I had to try him and he definitely did not disappoint. Moderate, easy doing kind of cattle with lots of hair and eye appeal.

REF B

BORDER BUTTE

BLASTER 305E

BRDR 305E JAN 02 2017 1989231

MOGCK BULLSEYE
BRUNS BLASTER
BALDRIDGE BLACKBIRD 11 BAF

SITZ UPWARD 307R
BORDER BUTTE EVE 70C
BORDER BUTTE EVE 202'04

MOGCK SURE SHOT
MOGCK MARY 1255
CONNEALY RIGHT ANSWER 746
BALDRIDGE BLACKBIRD 549 BAF
CONNEALY ONWARD
SITZ HENRIETTA PRIDE 81M
CONNEALY FRONTLINE
ALLENCROFT JCT EVA 03 101B

PERF	BW	Adj.WW	EPDS	BW	WW	YW	MILK	CE
	74	752		+0.4	+70	+122	+34	+12

The Blaster sired calves continue to impress us! The daughters are easy doing, good footed with exceptional udders and dispositions. We had the misfortune of losing 305E a couple years ago and we have limited semen stored.

REF C

SANDY BAR

TEN X 44E

IJP 44E FEB 23 2017 1961070

A A R TEN X 7008 S A
SCC TEN X 17C
SCC QUALITY 43X

SANDY BAR AMBUSH 10Y 9A
SANDY BAR PRIDE 7C
SANDY BAR PRIDE 26W

MYTTY IN FOCUS
A A R LADY KELTON 5551
RITO 4D7 OF 2536 338
HAPPYVALE ENID QUALITY 92K
SANDY BAR AMBUSH 10Y
SANDY BAR LINDA 62L
EARLEY GRID POWER 52P
SANDY BAR PRIDE 13P

PERF	BW	Adj.WW	EPDS	BW	WW	YW	MILK	CE
	80	836		+3.7	+60	+107	+15	-2

44E was the top selling bull in our 2018 sale offering to Remitall Farms. This is the second big offering that Sandy Bar has by him and they are phenomenal. Lots of length, great feet, big barreled and big nuts. A must see sire group to take a look at. He's a complete outcross for most.

REF D

VALLEY BLOSSOM

BLASTOFF 778G

BEAU 778G MAR 17 2019 2102068

BRUNS BLASTER
BORDER BUTTE BLASTER 305E
BORDER BUTTE EVE 70C

YOUNG DALE XCALIBER 15A
VALLEY BLOSSOM PRIDE LADY 872D
VALLEY BLOSSOM PRIDE LADY 74X

MOGCK BULLSEYE
BALDRIDGE BLACKBIRD 11 BAF
SITZ UPWARD 307R
BORDER BUTTE EVE 202'04
YOUNG DALE XCALIBER 32X
YOUNG DALE POLLYANNA 77W
HOLMAN COOL COUNTRY 845
VALLEY BLOSSOM PRIDE LADY 705P

PERF BW	Adj.WW	EPDS BW	WW	YW	MILK	CE
78	687	-1.6	+35	+64	+28	+12

When I had to twist Beau's arm to get this bull bought, it was not easy. He is our calving ease bull.

REF E

LFE BA

LEWIS 3001F

LFE 3001F APR 25 2018 2070650

S A V REGISTRY 2831
S A V SENSATION 5615
S A V BLACKCAP MAY 4136

S A V PIONEER 7301
LFE BA FORKS 2000Y
CROWFOOT FORKS 458K

RITO 707 OF IDEAL 3407 7075
S A V MADAME PRIDE 0075
S A V 8180 TRAVELER 004
S A V MAY 2397
S A V FINAL ANSWER 0035
S A V BLACKBIRD 5297
FELTON FAME 2118
GLADWALL ROSE OF L 890

PERF BW	Adj.WW	EPDS BW	WW	YW	MILK	CE
72	721	+1.6	+37	+74	+23	+4

We purchased this Sensation bull from Lewis Farms up by Edmonton. A really long, good footed sire that we unfortunately lost last year.

REF F

SIX MILE

DROPTINE 811G

SIXM 811G MAY 19 2019 2115382

REMITALL F BRIGADIER 86B
REMITALL F DIESEL 76D
REMITALL F JET 74Y

S A V BISMARCK 5682
EXAR BLACKBIRD 1916
EXAR BLACKBIRD 1096

S A V RESOURCE 1441
JUSTAMERE 5289 SAHARA 543U
HF TIGER 5T
REMINGTON JET 67U
G A R GRID MAKER
S A V ABIGALE 0451
EXAR LUTTON 1831
RR ENVIOUS BLACKBIRD 1920

PERF BW	Adj.WW	EPDS BW	WW	YW	MILK	CE
86	789	+1.2	+47	+94	+26	+7

Coming from our friends at Six Mile, Droptine was an easy one to find at their sale as 3 commercial guys told me about him before I even saw him. Droptine is as long as they get, he has good big feet on him, he's easy doing and good to handle. This bull sires consistent calves not matter what you breed him to.

REF G

U2

BACK IN BLACK 519F

DUA 519F FEB 15 2018 2050557

BARSTOW CASH
U-2 CASH ADVANCE 323C
U2 PRIDE 433W

HF SYNDICATE 213Z
U-2 PRIDE 261B
U2 ANEXA 34Z

SITZ DASH 10277
BARSTOW QUEEN W16
HF GRIZZLY 12T
U-2 PRIDE 409P
CONNEALY CONSENSUS 7229
HF MISS BLACKCAP 27R
KG SMART ONE 9116
U-2 ANEXA 115X

PERF	BW	Adj.WW	EPDS	BW	WW	YW	MILK	CE
	74	900		-1.4	+44	+64	+11	+12

It was a big hit losing our Blaster bull a few days before he was to start breeding, we were scrambling to find a bull to cover a big field of cows. After making a few phone calls, a friend put me onto Back In Black. He was originally purchased by the good folks at Allison Farms and they agreed to let him go on short notice as they had already used him heavily. He has proven himself here at Valley Blossom with his light birth weight calves that have ample performance, hair, natural thickness and eye appeal.

REF H

RIVERCREST

NO DOUBT CSP 12H

CSP 12H JAN 13 2020 2137527

HOOVER NO DOUBT
PEAK DOT NO DOUBT 235D
PEAK DOT MIA 1145A

SOO LINE KODIAK 9169
RIVERCREST ANNE CSP 75A
RIVERCREST ANNE CSP 55U

MOGCK BULLSEYE
MISS BLACKCAP ELLSTON J2
PEAK DOT PROOF 1066X
MIA OF PEAK DOT 295Y
HF KODIAK 5R
MFA PRIDE 16R
BANNER RANGER 11S
RIVERCREST ANNE CSP 16S

PERF	BW	Adj.WW	EPDS	BW	WW	YW	MILK	CE
	90	728		+1.7	+59	+102	+22	+5

No Doubt is out of a really good Kodiak dam. This is a highly proven cow from the Spadys. He was selected due to both his proven dam and sire.

REF I

VALLEY BLOSSOM

AVIATOR 885E

BEAU 885E APR 18 2017 1970355

MUSGRAVE AVIATOR
CIRCLE 7 AVIATOR 77C
CIRCLE 7 BXB UPTOWN LADY 43Y

SANDY BAR AMBUSH 111Z
SANDY BAR LADY 707B
VBR LADY 33Z

MYTTY IN FOCUS
A A R LADY KELTON 5551
RITO 4D7 OF 2536 338
HAPPYVALE ENID QUALITY 92K
DBRL AMBUSH 33U
SANDY BAR MISS QUALITY 1K
SANDY BAR IDEAL 18S
VALLEY BLOSSOM LADY 703T

PERF	BW	Adj.WW	EPDS	BW	WW	YW	MILK	CE
	79	713		+4.4	+53	+109	+23	0

We retained this bull for our own use and he has been doing an excellent job for us. He was first used down at Sandy Bar Ranch until I realized how good him and his first calf crop were, so back to Valley Blossom he went. Siring calves with explosive thickness, long spine with a nice head and disposition.

REF J

VALLEY BLOSSOM

CASH GRAB 775F

BEAU 775F MAR 18 2018 2024991

VALLEYMERE TTT CASH GRAB 85Z
VALLEYMERE TTT CASH GRAB 60C
VALLEYMERE TTT MATILDA 38Z
LORENZ PARADIGM 13Z
SANDY BAR PRIDE LADY 808B
VALLEY BLOSSOM PRIDE LADY 74X

BAR-E-L XECUTOR 23X
VALLEYMERE TTT ERROLLINE 46W
SANDY BAR IRON MAN 8W
VALLEYMERE TTT MATILDA 92T
LORENZ PARADIGM 13U
LORENZ CAROLINE 6R
HOLMAN COOL COUNTRY 845
VALLEY BLOSSOM PRIDE LADY 705P

PERF	BW	Adj.WW	EPDS	BW	WW	YW	MILK	CE
	81	757		+2.7	+57	+95	+24	0

"Crypto" was purchased in the sale by Greg and Laurie Paul. We leased him back for a breeding season when we saw how impressive he looked as he matured and the tremendous job he was doing there. He is as honest of an Angus bull you will find. He's perfect footed, easy doing, moves like a cat, big ole crest on him and has all the length and thickness you will ever need.

REF K

EVERBLACK

MONEY 41H

JZT 41H FEB 08 2020 2166948

KR CASH CI 4602
BAR-H MONEY MADE 1D
BAR-H 1145 TIBBIE 105B
GEIS MAXIMUM 152'03
EVERBLACK LUCY 201U
EVERBLACK LUCY 75M

BARSTOW CASH
WK BLACKBIRD 5066
S TITLEST 1145
BH TIBBIE 2Y
GEIS MAXIMUM 26'95
GEIS LASS 84'98
SANDY BAR BRAVE HEART 34J
WHISKYJACK LUCY TEA 2Y

PERF	BW	Adj.WW	EPDS	BW	WW	YW	MILK	CE
	75	736		-0.3	+48	+78	+23	+5

We purchased Money from Earnest, Ryan, Jordan and ladies at Everblack Angus. We were looking for a calving ease bull and he hasn't let us down. If you go back in his pedigree, he comes from the good old school Braveheart bloodline.

REF F

RAFTER S

STADIUM 68F

SAR 68F MAR 03 2018 2055342

S A V CUTTING EDGE 4857
S A V STERLING 6067
S A V BLACKCAP MAY 1443
SOO LINE KODIAK 9084
SAR MISS MORRISON 110Y
SAR MISS MORRISON 34N

S A V HARVESTOR 0338
S A V BLACKCAP MAY 5530
RITO 707 OF IDEAL 3407 7075
S A V BLACKCAP MAY 4136
HF KODIAK 5R
DWAJO JESTRESS 3P
SAR BORDER 62L
SAR MISS MORRISON 93L

PERF	BW	Adj.WW	EPDS	BW	WW	YW	MILK	CE
	87	724		+3.6	+56	+102	+23	+1

Stadium was purchased as a power bull and has not disappointed. Big hips and length of body is his trademark while producing feminine daughters.

★★ 1

VALLEY BLOSSOM

BLASTER 703K

BEAU 703K JAN 28 2022 2251823

BRUNS BLASTER
BORDER BUTTE BLASTER 305E
BORDER BUTTE EVE 70C

SANDY BAR AMBUSH 10Y
VALLEY BLOSSOM LADY 710D
JOINT CREEK 3R LAD 723T

MOGCK BULLSEYE
BALDRIDGE BLACKBIRD 11
SITZ UPWARD 307R F
BORDER BUTTE EVE 202'04
DBRL AMBUSH 33U
CFS LADY 8U
WINDY WILLOWS ADVANTAGE 3R
JOINT CREEK LIGHTENING LASS 9R

PERF	BW	Act.WW	EPDS	BW	WW	YW	MILK	CE
	84	800		+1.2	+54	+90	+30	+7

LJP 10Y

The Blaster bulls have rose to the top every year proving their consistency. Lot 1 exemplifies the traits needed to maintain a forward momentum in the industry. He's correct made, nice headed, walks full strided with great length of spine, lots of guts and natural thickness. His mother is a great footed, great uddered, functional Angus cow that gets the job done every year. This Lady cow family was originally purchased from Frantz Dordu which proved to be the best cow investment ever in building the VBR herd. A full brother is walking at Waldorf Ranch and a full sister is retained in herd.

BEAU 723T

2

★ 2

VALLEY BLOSSOM

EXECUTIVE 719K

BEAU 719K FEB 09 2022 2251833

BAR-E-L NATURAL LAW 52Y
PM EXECUTIVE DECISION 5'17
PM BLOSSOM 124'13

LORENZ PARADIGM 13Z
SANDY BAR BRIDE 785B
VALLEY BLOSSOM BRIDE 48Y

S A V BISMARCK 5682
BAR-E-L MAGNOLIA 143K
HF THUNDERBIRD 146Y
POPLAR MEADOWS BLOSSOM 5'10
LORENZ PARADIGM 13U
LORENZ CAROLINE 6R
HOLMAN 2V1 9089
VALLEY BLOSSOM BRIDE 723N

PERF	BW	Act.WW	EPDS	BW	WW	YW	MILK	CE
	89	709		+3.7	+50	+88	+20	-1

BEAU 719K

Sired by the popular PM Executive Decision, this bull will not disappoint. Big hip, wide stance, herd bull presence and hair to burn! Coming from one of the deepest bodied cows on the place, he will become a great piece of the puzzle!

SIRE

3

★★ 3

SANDY BAR

SENSATION 604K

KYL 604K FEB 09 2022 2272349

S A V SENSATION 5615
LFE BA LEWIS 3001F
LFE BA FORKS 2000Y

SCC TEN X 17C
SANDY BAR ERELITE 89E
SANDY BAR ERELITE 79C

S A V REGISTRY 2831
S A V BLACKCAP MAY 4136
S A V PIONEER 7301
CROWFOOT FORKS 458K
A A R TEN X 7008
SCC QUALITY 43X
SANDY BAR AMBUSH 10Y 9A
SANDY BAR ERELITE 52Y

PERF BW	Act.WW	EPDS BW	WW	YW	MILK	CE
84	770	+3.6	+55	+101	+23	0

KYL 604K

This Sensation bull is a stand out that has attracted a lot of attention in Pen 1. He is out of a phenomenal cow we obtained from Bob that keeps proving herself year after year. This Sensation combo really worked here. 604K is super thick and is as free moving as a cat. He's even better in person and we are confident you will really like what you see here.

IMP 5615C

4

★ 4

VALLEY BLOSSOM

EXECUTIVE 706K

BEAU 706K JAN 30 2022 2251825

BAR-E-L NATURAL LAW 52Y
PM EXECUTIVE DECISION 5'17
PM BLOSSOM 124'13

DB OBJECTIVE TREND 861
VALLEY BLOSSOM LADY 843D
SANDY BAR LADY 718B

S A V BISMARCK 5682
BAR-E-L MAGNOLIA 143K
HF THUNDERBIRD 146Y
POPLAR MEADOWS BLOSSOM 5'10
QUAKER HILL OBJECTIVE 3J15
D B MS 036 TREND 072
SANDY BAR AMBUSH 10Y
JOINT CREEK LIGHTENING LASS 9R

PERF	BW	Act.WW	EPDS	BW	WW	YW	MILK	CE
	88	900		+3.3	+60	+98	+24	+4

KYL 706K

This was a calf I was excited about since the day he was born. Heaviest weaning weight bull in the sale backed by a cow that doesn't miss. He's as complete as we can raise. His Dam was designated Elite in 2022; as usual consistency prevails.

DBR 52Y

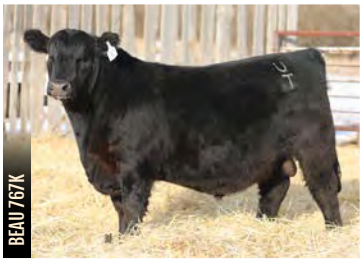

★ 5

VALLEY BLOSSOM

DROPTINE 767K

BEAU 767K MAR 05 2022 2251885

PERF	BW	Act.WW	EPDS	BW	WW	YW	MILK	CE
	88	760		+1.7	+50	+90	+29	+3

REMITALL F DIESEL 76D
SIX MILE DROPTINE 811G
EXAR BLACKBIRD 1916

HOLMAN COOL COUNTRY 845
VALLEY BLOSSOM LASS 13Y
JOINT CREEK 3R LAD 723T

REMITALL F BRIGADIER 86B
REMITALL F JET 74Y
S A V BISMARCK 5682
EXAR BLACKBIRD 1096
RR COOL COUNTRY 2234
C A BLACKBIRDS TIME C100
WINDY WILLOWS ADVANTAGE 3R
JOINT CREEK LIGHTENING LASS 9R

★★ 6

VALLEY BLOSSOM

BLASTER 704K

BEAU 704K JAN 29 2022 2251824

PERF	BW	Act.WW	EPDS	BW	WW	YW	MILK	CE
	81	780		+1.3	+54	+91	+27	+7

BRUNS BLASTER
BORDER BUTTE BLASTER 305E
BORDER BUTTE EVE 70C

ARDA RUSH LAKE 40B
VALLEY BLOSSOM LINDA 807D
VBR LINDA 91Z

MOGCK BULLSEYE
BALDRIDGE BLACKBIRD 11
SITZ UPWARD 307R F
BORDER BUTTE EVE 202'04
WIWA CREEK RUSH LAKE 71'12
ARDA FLORA 11P
BCAR GAME DAY 8105
VALLEY BLOSSOM LINDA 703N

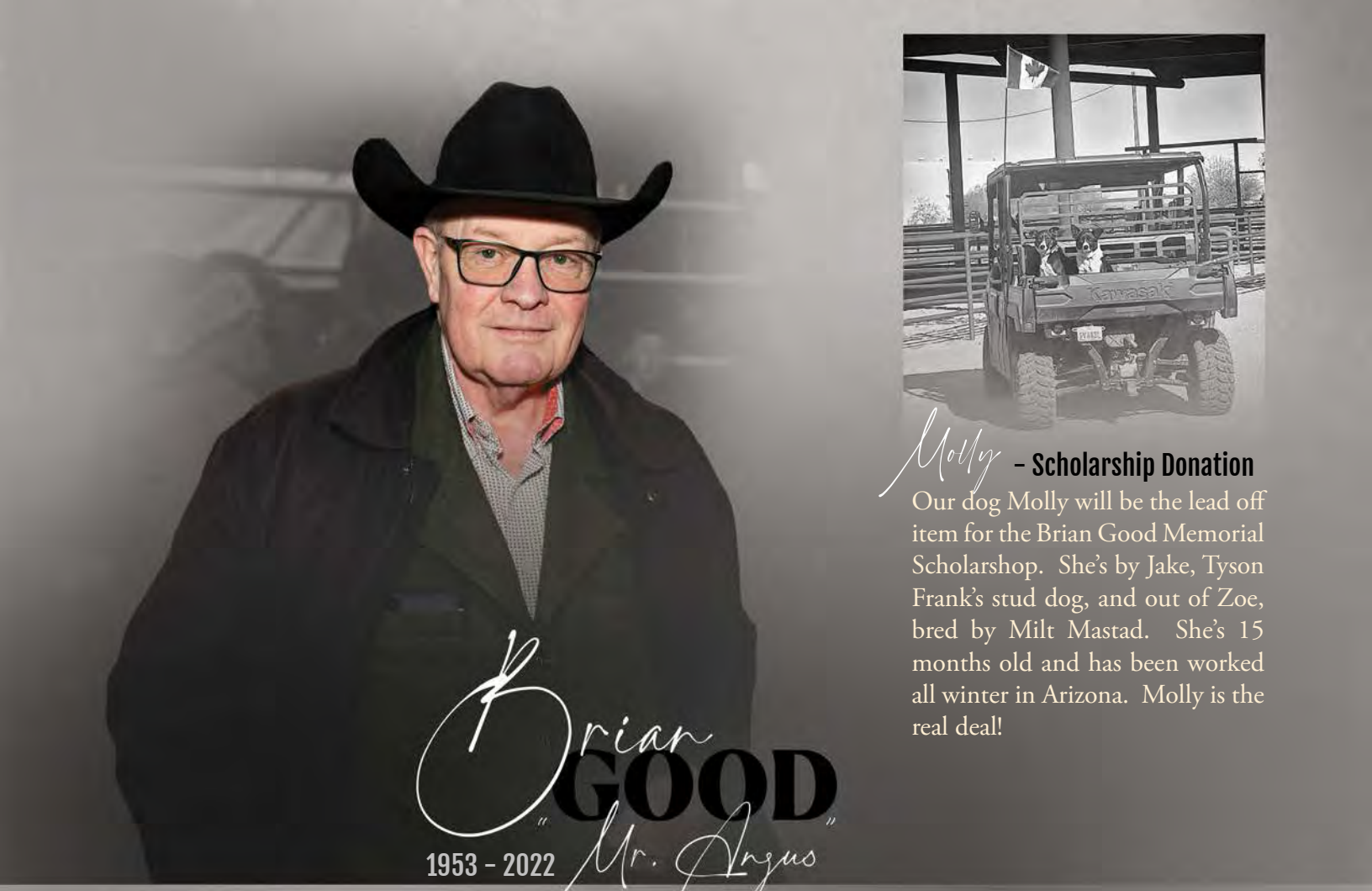

Molly – Scholarship Donation

Our dog Molly will be the lead off item for the Brian Good Memorial Scholarshop. She's by Jake, Tyson Frank's stud dog, and out of Zoe, bred by Milt Mastad. She's 15 months old and has been worked all winter in Arizona. Molly is the real deal!

Sitting here trying to think of what to say about one of my best friends. We grew up in the Angus world when things were not that good. Brian and I had many talks about what should be done to make our breed more popular. We knew we had the goods but we weren't getting the job done. When we talked one day I told him the Saskatchewan Angus Association was going to start up the old Moose Jaw Feeder Show and Sale. He was ecstatic. When Brian came on to work for the Canadian Angus Association he phone to ask if they could help out. The rest is history.

We are going to start a Scholarship up under Brian Good's name for the Angus Foundation and we are auctioning off a few things at the Short Grass Bull and Female Sale. The recipient will be a person under the age of 21 in the Commercial Angus business.

IN MEMORY OF

Ron LOVERIN 1952 - 2023

Bob PRESTAGE 1936 - 2022

1943 - 2022 George EARLEY

★ 7

SANDY BAR

TEN X 7K

IJP 7K FEB 15 2022 2253647

SCC TEN X 17C
SANDY BAR TEN X 44E
SANDY BAR PRIDE 7C

S A V FINAL ANSWER 0035
SHEIDAGHAN EILEEN 4A
SHEIDAGHAN EILEEN 183Y

A A R TEN X 7008
SCC QUALITY 43X
SANDY BAR AMBUSH 10Y 9A
SANDY BAR PRIDE 26W
SITZ TRAVELER 8180
S A V EMULOUS 8145
RR SCOTCHMAN 2999
SANDY BAR EILEEN 132R

PERF	BW	Act.WW	EPDS	BW	WW	YW	MILK	CE
	90	768		+3.2	+52	+97	+18	0

IJP 7K

A bull with lots of power and length with a big butt and testicles. His 1/2 brothers are working at Spady Ranch and Horton Ranch. We've retained 4 of his 1/2 sisters in the herd!

VMF 4A

8

★ 8

SANDY BAR

TEN X 13K

IJP 13K FEB 24 2022 2253617

SCC TEN X 17C
SANDY BAR TEN X 44E
SANDY BAR PRIDE 7C

S A V RESOURCE 1441
LOCUST GROVE BLACKBIRD 19E
LOCUST GROVE BLACKBIRD 30B

A A R TEN X 7008
SCC QUALITY 43X
SANDY BAR AMBUSH 10Y 9A
SANDY BAR PRIDE 26W
RITO 707 OF IDEAL 3407 7075
S A V BLACKCAP MAY 4136
S A V FINAL ANSWER 0035
LOCUST GROVE BLACKBIRD 9P

PERF	BW	Act.WW	EPDS	BW	WW	YW	MILK	CE
	80	870		+1.8	+70	+120	+19	+4

Another Ten X son who is another Powerful bull! 13K carries plenty of talent in his pedigree featuring Ten X, Ambush 10Y, Resource, Final Answer - four Proven bulls! He has two 1/2 sisters in the herd and his full brother was the top selling bull to Richmond Ranch in our last year's sale.

★ 9

SANDY BAR

TEN X 15K

BIRD 15K FEB 24 2022 2253651

SCC TEN X 17C
SANDY BAR TEN X 44E
SANDY BAR PRIDE 7C

WALKERBRAE WARRIOR 116Z
SANDY BAR ANNIE K 66C
SANDY BAR ANNIE K 161Z

A A R TEN X 7008
SCC QUALITY 43X
SANDY BAR AMBUSH 10Y 9A
SANDY BAR PRIDE 26W
HF TIGER 5T
MVF BEAUTY 122W
GLENDAR FORT ROCK 18X
SANDY BAR ANNIE K 105W

PERF	BW	Act.WW	EPDS	BW	WW	YW	MILK	CE
	95	780		+4.1	+59	+108	+18	-3

★★ 10

SANDY BAR

SENSATION 601K

KYL 601K FEB 20 2022 2196374

S A V SENSATION 5615
LFE BA LEWIS 3001F
LFE BA FORKS 2000Y

BAR-E-L HIGH STAKES 44D
SANDY BAR LADY 66F
SANDY BAR LADY 724C

S A V REGISTRY 2831
S A V BLACKCAP MAY 4136
S A V PIONEER 7301
CROWFOOT FORKS 458K
BROOKING OPEN ROAD 4051
BAR-E-L DUCHESS 142A
RMF FRANKLIN 54A
SANDY BAR LADY 25A

PERF	BW	Act.WW	EPDS	BW	WW	YW	MILK	CE
	84	675		+2.9	+41	+72	+25	+1

★★ 11

SANDY BAR

SENSATION 606K

KYL 606K FEB 12 2022 2272389

S A V SENSATION 5615
LFE BA LEWIS 3001F
LFE BA FORKS 2000Y

RMF FRANKLIN 54A DDF
SANDY BAR MISS TILDA 39E
L 6 MISS TILDA 5T

S A V REGISTRY 2831
S A V BLACKCAP MAY 4136
S A V PIONEER 7301
CROWFOOT FORKS 458K
BRUSETT FRANKLIN Y432
BRUSETT CYNTHIA Y120
THOUSAND HILLS CREDENCE 5N
L 6 MISS TILDA 11M

PERF	BW	Act.WW	EPDS	BW	WW	YW	MILK	CE
	83	780		+2.5	+51	+86	+26	+3

★★ 12

SANDY BAR

NO DOUBT 24K

IJP 24K MAR 07 2022 2253664

PEAK DOT NO DOUBT 235D
RIVERCREST NO DOUBT CSP 12H
RIVERCREST ANNE CSP 75A

VALLEY BLOSSOM IDEAL 19S 914W
FARVIEW KYMA 60B
FARVIEW KYMA 26W

HOOVER NO DOUBT
PEAK DOT MIA 1145A
SOO LINE KODIAK 9169
RIVERCREST ANNE CSP 55U
SANDY BAR IDEAL 19S
VALLEY BLOSSOM PRIDE 700P
SSA 4336 DENSITY 9T
FARVIEW KYMA 57K

PERF	BW	Act.WW	EPDS	BW	WW	YW	MILK	CE
	83	700		+2.0	+46	+75	+23	+4

★★★ **13** VALLEY BLOSSOM

EXECUTIVE 718K

BEAU 718K FEB 09 2022 2251868

BAR-E-L NATURAL LAW 52Y
PM EXECUTIVE DECISION 5'17
PM BLOSSOM 124'13

SANDY BAR DIRECT 74U
VALLEY BLOSSOM ERROLINE 81Y
VALLEY BLOSSOM ERROLINE 729S

S A V BISMARCK 5682
BAR-E-L MAGNOLIA 143K
HF THUNDERBIRD 146Y
POPLAR MEADOWS BLOSSOM 5'10
ARDA DIRECT 381S
SANDY BAR MISS QUALITY 3P
SANDY BAR PFRED 41M
VALLEY BLOSSOM ERROLINE 797P

PERF	BW	Act.WW	EPDS	BW	WW	YW	MILK	CE
	81	805		+1.5	+51	+83	+22	+8

★★ **14** VALLEY BLOSSOM

CRYPTO 722K

BEAU 722K FEB 11 2022 2272913

VALLEYMERE TTT CASH GRAB 60C
VALLEY BLOSSOM CASH GRAB 775F
SANDY BAR PRIDE LADY 808B

DB OBJECTIVE TREND 861
VALLEY BLOSSOM LADY 768D
SANDY BAR LADY 803B

VALLEYMERE TTT CASH GRAB 85Z
VALLEYMERE TTT MATILDA 38Z
LORENZ PARADIGM 13Z
VALLEY BLOSSOM PRIDE LADY 74X
QUAKER HILL OBJECTIVE 3J15
D B MS 036 TREND 072
HOLMAN COOL COUNTRY 845
VALLEY BLOSSOM LADY 8X

PERF	BW	Act.WW	EPDS	BW	WW	YW	MILK	CE
	86	750		+2.7	+47	+87	+26	+2

★ **15** VALLEY BLOSSOM

DROPTINE 749K

BEAU 749K FEB 24 2022 2251852

REMITALL F DIESEL 76D
SIX MILE DROPTINE 811G
EXAR BLACKBIRD 1916

BORDER BUTTE BLASTER 305E
VALLEY BLOSSOM LINDA 53G
VALLEY BLOSSOM LINDA 807D

REMITALL F BRIGADIER 86B
REMITALL F JET 74Y
S A V BISMARCK 5682
EXAR BLACKBIRD 1096
BRUNS BLASTER
BORDER BUTTE EVE 70C
ARDA RUSH LAKE 40B
VBR LINDA 91Z

PERF	BW	Act.WW	EPDS	BW	WW	YW	MILK	CE
	84	675		+1.8	+53	+96	+26	+5

★★ **16** VALLEY BLOSSOM

EXECUTIVE 712K

BEAU 712K FEB 07 2022 2251828

BAR-E-L NATURAL LAW 52Y
PM EXECUTIVE DECISION 5'17
PM BLOSSOM 124'13

BCAR GAME DAY 8105
VBR LINDA 91Z
VALLEY BLOSSOM LINDA 703N

S A V BISMARCK 5682
BAR-E-L MAGNOLIA 143K
HF THUNDERBIRD 146Y
POPLAR MEADOWS BLOSSOM 5'10
GDAR GAME DAY 6284
BREED CREEK LAVENDER LADY 457
CROWFOOT FORKS 712K
SANDY BAR LINDA 62L

PERF	BW	Act.WW	EPDS	BW	WW	YW	MILK	CE
	84	720		+2.8	+47	+78	+20	+3

★★ 17

SANDY BAR

BLACK CAT 405K

KYL 405K FEB 07 2022 2273062

ARDA BLACK CAT 377B
SANDY BAR BLACK CAT 102H
SHEIDAGHAN EILEEN 4A

BAR-E-L HIGH STAKES 44D
SANDY BAR CARON 34G
SANDY BAR CARON 125D

RING CREEK BLACK CAT 111Y
DUCHESS OF RING CREEK 109Y
S A V FINAL ANSWER
SHEIDAGHAN EILEEN 183Y
BROOKING OPEN ROAD 4051
BAR-E-L DUCHESS 142A
BAR-E-L BLACKJACK 29Y
FARVIEW CARON 192Z

PERF	BW	Act.WW	EPDS	BW	WW	YW	MILK	CE
	79	760		+1.8	+42	+78	+28	+5

★ 18

SANDY BAR

BLACK CAT 8K

BIRD 8K FEB 16 2022 2253766

ARDA BLACK CAT 377B
SANDY BAR BLACK CAT 102H
SHEIDAGHAN EILEEN 4A

BAR-E-L HIGH STAKES 44D
SANDY BAR MISS LARK 102F
SANDY BAR MISS LARK 99C

RING CREEK BLACK CAT 111Y
DUCHESS OF RING CREEK 109Y
S A V FINAL ANSWER
SHEIDAGHAN EILEEN 183Y
BROOKING OPEN ROAD 4051
BAR-E-L DUCHESS 142A
WALKERBRAE WARRIOR 116Z
SANDY BAR MISS LARK 2Z

PERF	BW	Act.WW	EPDS	BW	WW	YW	MILK	CE
	88	820		+2.6	+49	+93	+26	+3

★★★ 19

SANDY BAR

BLASTOFF 2K

IJP 2K FEB 10 2022 2253677

BORDER BUTTE BLASTER 305E
VALLEY BLOSSOM BLASTER 778G
VALLEY BLOSSOM PRIDE LADY 872D

RMF FRANKLIN 54A
SANDY BAR EILEEN 41F
SHEIDAGHAN EILEEN 4A

BRUNS BLASTER
BORDER BUTTE EVE 70C
YOUNG DALE XCALIBER 15A
VALLEY BLOSSOM PRIDE LADY 74X
BRUSETT FRANKLIN Y432
BRUSETT CYNTHIA Y120
S A V FINAL ANSWER 0035
SHEIDAGHAN EILEEN 183Y

PERF	BW	Act.WW	EPDS	BW	WW	YW	MILK	CE
	70	710		-1.2	+37	+65	+24	+12

★★ 20

SANDY BAR

BLASTOFF 213K

IJP 213K MAR 07 2022 2253664

BORDER BUTTE BLASTER 305E
VALLEY BLOSSOM BLASTER 778G
VALLEY BLOSSOM PRIDE LADY 872D

GLENNIE PRIME CUT 4A
GLENNIE PRIDE 59F
GLENNIE PRIDE 5B

BRUNS BLASTER
BORDER BUTTE EVE 70C
YOUNG DALE XCALIBER 15A
VALLEY BLOSSOM PRIDE LADY 74X
BASIN PRIME CUT 354K
GLENNIE KATINKA 2W
BASIN PRIME CUT 354K
GLENNIE PRIDE 10T

PERF	BW	Act.WW	EPDS	BW	WW	YW	MILK	CE
	88	675		+1.0	+37	+61	+27	+5

★ 21 SANDY BAR TEN X 12K

BIRD 12K FEB 23 2022 2253650

SCC TEN X 17C
SANDY BAR TEN X 44E
SANDY BAR PRIDE 7C

WALKERBRAE WARRIOR 116Z
SANDY BAR DELIA 61C
SANDY BAR DELIA 108Z

A A R TEN X 7008
SCC QUALITY 43X
SANDY BAR AMBUSH 10Y 9A
SANDY BAR PRIDE 26W
HF TIGER 5T
MVF BEAUTY 122W
DB OBJECTIVE TREND 861
SANDY BAR DELIA 140K

PERF	BW	Act.WW	EPDS	BW	WW	YW	MILK	CE
	83	805		+2.4	+56	+102	+19	+3

★ 22 SANDY BAR TEN X 17K

BIRD 17K FEB 25 2022 2253649

SCC TEN X 17C
SANDY BAR TEN X 44E
SANDY BAR PRIDE 7C

DB OBJECTIVE TREND 861
SANDY BAR LINDA 73A
SANDY BAR LINDA 12T

A A R TEN X 7008
SCC QUALITY 43X
SANDY BAR AMBUSH 10Y 9A
SANDY BAR PRIDE 26W
QUAKER HILL OBJECTIVE 3J15
D B MS 036 TREND 072
WILBAR ADVANTAGE 202R
SANDY BAR LINDA 73N

PERF	BW	Act.WW	EPDS	BW	WW	YW	MILK	CE
	100	690		+5.2	+46	+85	+22	-3

★ 23 SANDY BAR NO DOUBT 409K

KYL 409K FEB 11 2022 2271470

PEAK DOT NO DOUBT 235D
RIVERCREST NO DOUBT CSP 12H
RIVERCREST ANNE CSP 75A

BAR-E-L ALL STAR 7A
SANDY BAR PRIDE 142C
SANDY BAR PRIDE 22A

HOOVER NO DOUBT
PEAK DOT MIA 1145A
SOO LINE KODIAK 9169
RIVERCREST ANNE CSP 55U
BAR-E-L NATURAL LAW 52Y
BAR-E-L BLACKCAP 4X
DB OBJECTIVE TREND 861
SANDY BAR PRIDE KYL 22T

PERF	BW	Act.WW	EPDS	BW	WW	YW	MILK	CE
	89	775		+2.2	+50	+89	+29	+5

★ 24 SANDY BAR NO DOUBT 423K

KYL 423K FEB 07 2022 2251828

PEAK DOT NO DOUBT 235D
RIVERCREST NO DOUBT CSP 12H
RIVERCREST ANNE CSP 75A

SANDY BAR AMBUSH 10Y 9A
SANDY BAR ERELITE 79C
SANDY BAR ERELITE 52Y

HOOVER NO DOUBT
PEAK DOT MIA 1145A
SOO LINE KODIAK 9169
RIVERCREST ANNE CSP 55U
SANDY BAR AMBUSH 10Y
SANDY BAR LINDA 62L
DBRL AMBUSH 33U
SANDY BAR ERELITE 86U

PERF	BW	Act.WW	EPDS	BW	WW	YW	MILK	CE
	84	720		+2.3	+55	+101	+22	+2

★ 25

SANDY BAR

NOT DOUBT 424K

KYL 424K MAR 06 2022 2271488

PEAK DOT NO DOUBT 235D
RIVERCREST NO DOUBT CSP 12H
RIVERCREST ANNE CSP 75A

SCHURR 77 801 7029
SANDY BAR LINDA 52C
SANDY BAR LINDA 178U

HOOVER NO DOUBT
PEAK DOT MIA 1145A
SOO LINE KODIAK 9169
RIVERCREST ANNE CSP 55U
SCHURRTOP RTA BUSINESS
SCHURR 77 ERISKAY 2500 5894
SANDY BAR PFRED 41M
SANDY BAR LINDA 103S

PERF	BW	Act.WW	EPDS	BW	WW	YW	MILK	CE
	88	650		+3.1	+48	+85	+20	+1

★ 26

VALLEY BLOSSOM

CRYPTO 79K

BEAU 79K MAR 05 2022 2272903

VALLEYMERE TTT CASH GRAB 60C
VALLEY BLOSSOM CASH GRAB 775F
SANDY BAR PRIDE LADY 808B

CIRCLE 7 AVIATOR 77C
VALLEY BLOSSOM QUEENETTE 748E
SANDY BAR QUEENETTE 709B

VALLEYMERE TTT CASH GRAB 85Z
VALLEYMERE TTT MATILDA 38Z
LORENZ PARADIGM 13Z
VALLEY BLOSSOM PRIDE LADY 74X
MUSGRAVE AVIATOR
CIRCLE 7 BXB UPTOWN LADY 43Y
SANDY BAR AMBUSH 111Z
VBR QUEENETTE 30Z

PERF	BW	Act.WW	EPDS	BW	WW	YW	MILK	CE
	76	660		+1.6	+53	+86	+25	+4

★ 27

VALLEY BLOSSOM

CRYPTO 727K

BEAU 727K FEB 13 2022 2272914

VALLEYMERE TTT CASH GRAB 60C
VALLEY BLOSSOM CASH GRAB 775F
SANDY BAR PRIDE LADY 808B

SANDY BAR OT 208C
VALLEY BLOSSOM IDELINE 828E
SANDY BAR IDELINE 828C

VALLEYMERE TTT CASH GRAB 85Z
VALLEYMERE TTT MATILDA 38Z
LORENZ PARADIGM 13Z
VALLEY BLOSSOM PRIDE LADY 74X
DB OBJECTIVE TREND 861
SANDY BAR LINDA 73N
LORENZ PARADIGM 13Z
SANDY BAR IDELINE 13M

PERF	BW	Act.WW	EPDS	BW	WW	YW	MILK	CE
	89	720		+3.0	+42	+80	+23	0

★ 28

VALLEY BLOSSOM

CRYPTO 752K

BEAU 752K FEB 27 2022 2273119

VALLEYMERE TTT CASH GRAB 60C
VALLEY BLOSSOM CASH GRAB 775F
SANDY BAR PRIDE LADY 808B

ARDA RUSH LAKE 40B
VALLEY BLOSSOM LADY 802D
VBR PRIDE LADY 48Z

VALLEYMERE TTT CASH GRAB 85Z
VALLEYMERE TTT MATILDA 38Z
LORENZ PARADIGM 13Z
VALLEY BLOSSOM PRIDE LADY 74X
WIWA CREEK RUSH LAKE 71'12
ARDA FLORA 11P
SANDY BAR IDEAL 19S
VALLEY BLOSSOM PRIDE LADY 74X

PERF	BW	Act.WW	EPDS	BW	WW	YW	MILK	CE
	87	730		+2.4	+51	+81	+23	+1

★★ 29

VALLEY BLOSSOM

STADIUM 710K

BEAU 710K FEB 06 2022 2251827

S A V STERLING 6067
RAFTER S STADIUM 68F
SAR MISS MORRISON 110Y

YOUNG DALE XCALIBER 15A
VALLEY BLOSSOM QUEENETTE 785D
VALLEY BLOSSOM QUEENETTE 45W

S A V CUTTING EDGE 4857
S A V BLACKCAP MAY 1443
SOO LINE KODIAK 9084
SAR MISS MORRISON 34N
YOUNG DALE XCALIBER 32X
YOUNG DALE POLLYANNA 77W
VALLEY BLOSSOM LIGHTENING 706P
SANDY BAR IDELINE 13M

PERF	BW	Act.WW	EPDS	BW	WW	YW	MILK	CE
	79	710		+1.4	+39	+70	+24	+4

★ 30

VALLEY BLOSSOM

STADIUM 720K

BEAU 720K FEB 10 2022 2251834

S A V STERLING 6067
RAFTER S STADIUM 68F
SAR MISS MORRISON 110Y

SANDY BAR AMBUSH 10Y
SANDY BAR RUBY 440A
VALLEY BLOSSOM RUBY 02X

S A V CUTTING EDGE 4857
S A V BLACKCAP MAY 1443
SOO LINE KODIAK 9084
SAR MISS MORRISON 34N
DBRL AMBUSH 33U
CFS LADY 8U
SANDY BAR GRASSLANDS 94T
KENBERT 100K RUBY 47M

PERF	BW	Act.WW	EPDS	BW	WW	YW	MILK	CE
	84	770		+3.0	+47	+81	+23	+1

★★ 31

VALLEY BLOSSOM

EXECUTIVE 717K

BEAU 717K FEB 08 2022 2251832

BAR-E-L NATURAL LAW 52Y
PM EXECUTIVE DECISION 5'17
PM BLOSSOM 124'13

VALLEY BLOSSOM C COUNTRY 2Y
VALLEY BLOSSOM DUCHESS 862D
SANDY BAR DUCHESS 429B

S A V BISMARCK 5682
BAR-E-L MAGNOLIA 143K
HF THUNDERBIRD 146Y
POPLAR MEADOWS BLOSSOM 5'10
HOLMAN COOL COUNTRY 845
VALLEY BLOSSOM QUEENETTE 717U
WALKERBRAE WARRIOR 116Z
VALLEY BLOSSOM DUCHESS 807U

PERF	BW	Act.WW	EPDS	BW	WW	YW	MILK	CE
	84	795		+3.9	+55	+93	+20	+1

★ 32

SANDY BAR

TEN X 410K

KYL 410K FEB 11 2022 2271472

SCC TEN X 17C
SANDY BAR TEN X 44E
SANDY BAR PRIDE 7C

SANDY BAR IDEAL 18S
SANDY BAR LINDA 94A
SANDY BAR LINDA 178U

A A R TEN X 7008
SCC QUALITY 43X
SANDY BAR AMBUSH 10Y 9A
SANDY BAR PRIDE 26W
PRAIRIELANE IDEAL 7451-2014
SANDY BAR PRIDE 89L
SANDY BAR PFRED 41M
SANDY BAR LINDA 103S

PERF	BW	Act.WW	EPDS	BW	WW	YW	MILK	CE
	89	660		+2.7	+36	+69	+22	+3

★ **33** SANDY BAR

TEN X 428K

KYL 428K MAR 15 2022 2271492

SCC TEN X 17C
SANDY BAR TEN X 44E
SANDY BAR PRIDE 7C

DB OBJECTIVE TREND 861
SANDY BAR LINDA 5Z
SANDY BAR LINDA 607N

A A R TEN X 7008
SCC QUALITY 43X
SANDY BAR AMBUSH 10Y 9A
SANDY BAR PRIDE 26W
QUAKER HILL OBJECTIVE 3J15
D B MS 036 TREND 072
SASKALTA OVERDRIVE 23K
SANDY BAR LINDA 906J

PERF	BW	Act.WW	EPDS	BW	WW	YW	MILK	CE
	84	690		+2.2	+40	+74	+19	+4

★ **34** SANDY BAR

TEN X 430K

KYL 430K MAR 22 2022 2271494

SCC TEN X 17C
SANDY BAR TEN X 44E
SANDY BAR PRIDE 7C

DB OBJECTIVE TREND 861
SANDY BAR PRIDE 75Z
SANDY BAR PRIDE KYL 22T

A A R TEN X 7008
SCC QUALITY 43X
SANDY BAR AMBUSH 10Y 9A
SANDY BAR PRIDE 26W
QUAKER HILL OBJECTIVE 3J15
D B MS 036 TREND 072
THOUSAND HILLS CREDENCE 5N
L 6 BRIDE 7L

PERF	BW	Act.WW	EPDS	BW	WW	YW	MILK	CE
	98	710		+4.5	+55	+90	+25	-3

★★★ **35** SANDY BAR

BLASTER 414K

KYL 414K FEB 16 2022 2271476

BORDER BUTTE BLASTER 305E
VALLEY BLOSSOM BLASTER 778G
VALLEY BLOSSOM PRIDE LADY 872D

RMF FRANKLIN 54A
SANDY BAR PRIDE 82F
SANDY BAR PRIDE 103B

BRUNS BLASTER
BORDER BUTTE EVE 70C
YOUNG DALE XCALIBER 15A
VALLEY BLOSSOM PRIDE LADY 74X
BRUSETT FRANKLIN Y432
BRUSETT CYNTHIA Y120
SCHURR 77 801 7029
SANDY BAR PRIDE 112P

PERF	BW	Act.WW	EPDS	BW	WW	YW	MILK	CE
	74	710		-0.5	+40	+68	+24	+9

★★★ **36** SANDY BAR

BLASTER 418K

KYL 418K FEB 21 2022 2271481

BORDER BUTTE BLASTER 305E
VALLEY BLOSSOM BLASTER 778G
VALLEY BLOSSOM PRIDE LADY 872D

BAR-E-L HIGH STAKES 44D
SANDY BAR MISS QUALITY 81G
SANDY BAR MISS QUALITY 122D

BRUNS BLASTER
BORDER BUTTE EVE 70C
YOUNG DALE XCALIBER 15A
VALLEY BLOSSOM PRIDE LADY 74X
BROOKING OPEN ROAD 4051
BAR-E-L DUCHESS 142A
PEAK DOT RADIANCE 146A
SANDY BAR MISS QUALITY 27T

PERF	BW	Act.WW	EPDS	BW	WW	YW	MILK	CE
	80	660		-0.2	+33	+59	+26	+8

★★★ **37** SANDY BAR

SENSATION 609K

KYL 609K FEB 14 2022 2272369

S A V SENSATION 5615
LFE BA LEWIS 3001F
LFE BA FORKS 2000Y

ARDA BLACK CAT 377B
SANDY BAR ERELITE 712G
SANDY BAR FRANKLIN 61E

S A V REGISTRY 2831
S A V BLACKCAP MAY 4136
S A V PIONEER 7301
CROWFOOT FORKS 458K
RING CREEK BLACK CAT 111Y
DUCHESS OF RING CREEK 109Y
RMF FRANKLIN 54A
SANDY BAR ERELITE 402A

PERF	BW	Act.WW	EPDS	BW	WW	YW	MILK	CE
	83	695		+3.2	+44	+80	+28	+3

★★★ **38** SANDY BAR

MONEY 602K

KYL 602K FEB 07 2022 2283351

BAR-H MONEY MADE 1D
EVERBLACK MONEY 41H
EVERBLACK LUCY 201U

VALLEY BLOSSOM AVIATOR 885E
SANDY BAR LADY 615H
SANDY BAR LADY 66F

KR CASH CI 4602
BAR-H 1145 TIBBIE 105B
GEIS MAXIMUM 152'03
EVERBLACK LUCY 75M
CIRCLE 7 AVIATOR 77C
SANDY BAR LADY 707B
BAR-E-L HIGH STAKES 44D
SANDY BAR LADY 724C

PERF	BW	Act.WW	EPDS	BW	WW	YW	MILK	CE
	71	675		+1.2	+53	+89	+25	+5

★★ **39** VALLEY BLOSSOM

DROPTINE 741K

BEAU 741K FEB 21 2022 2251850

REMITALL F DIESEL 76D
SIX MILE DROPTINE 811G
EXAR BLACKBIRD 1916

BORDER BUTTE BLASTER 305E
VALLEY BLOSSOM LINDA 1G
VBR LINDA 91Z

REMITALL F BRIGADIER 86B
REMITALL F JET 74Y
S A V BISMARCK 5682
EXAR BLACKBIRD 1096
BRUNS BLASTER
BORDER BUTTE EVE 70C
BCAR GAME DAY 8105
VALLEY BLOSSOM LINDA 703N

PERF	BW	Act.WW	EPDS	BW	WW	YW	MILK	CE
	84	700		+2.2	+51	+95	+27	+5

★★ **40** VALLEY BLOSSOM

DROPTINE 762K

BEAU 762K MAR 03 2022 2251855

REMITALL F DIESEL 76D
SIX MILE DROPTINE 811G
EXAR BLACKBIRD 1916

ARDA BLACK CAT 377B
VALLEY BLOSSOM PRIDE LADY 13G
VALLEY BLOSSOM PRIDE LADY 707E

REMITALL F BRIGADIER 86B
REMITALL F JET 74Y
S A V BISMARCK 5682
EXAR BLACKBIRD 1096
RING CREEK BLACK CAT 111Y
DUCHESS OF RING CREEK 109Y
LORENZ PARADIGM 13Z
VALLEY BLOSSOM PRIDE LADY 74X

PERF	BW	Act.WW	EPDS	BW	WW	YW	MILK	CE
	86	720		+3.0	+47	+88	+30	+2

★ **41** VALLEY BLOSSOM

CRYPTO 763K

BEAU 763K MAR 03 2022 2272919

VALLEYMERE TTT CASH GRAB 60C
VALLEY BLOSSOM CASH GRAB 775F
SANDY BAR PRIDE LADY 808B

SANDY BAR AMBUSH 10Y
SANDY BAR ANNIE K 401B
VALLEY BLOSSOM ANNIE K 847U

VALLEYMERE TTT CASH GRAB 85Z
VALLEYMERE TTT MATILDA 38Z
LORENZ PARADIGM 13Z
VALLEY BLOSSOM PRIDE LADY 74X
DBRL AMBUSH 33U
CFS LADY 8U
LAMB'S QUARTERS TRAVELER 80S
DOUBLE AA ANNIE K 15'98

PERF	BW	Act.WW	EPDS	BW	WW	YW	MILK	CE
	89	725		+2.8	+52	+84	+21	-1

★ **42** VALLEY BLOSSOM

CRYPTO 774K

BEAU 774K MAR 10 2022 2272923

VALLEYMERE TTT CASH GRAB 60C
VALLEY BLOSSOM CASH GRAB 775F
SANDY BAR PRIDE LADY 808B

CIRCLE 7 AVIATOR 77C
VALLEY BLOSSOM ANNIE K 768E
SANDY BAR ANNIE K 724B

VALLEYMERE TTT CASH GRAB 85Z
VALLEYMERE TTT MATILDA 38Z
LORENZ PARADIGM 13Z
VALLEY BLOSSOM PRIDE LADY 74X
MUSGRAVE AVIATOR
CIRCLE 7 BXB UPTOWN LADY 43Y
SANDY BAR AMBUSH 111Z
VBR ANNIE K 58Z

PERF	BW	Act.WW	EPDS	BW	WW	YW	MILK	CE
	90	695		+1.3	+52	+87	+24	+5

★ **43** VALLEY BLOSSOM

CRYPTO 784K

BEAU 784K MAR 21 2022 2272927

VALLEYMERE TTT CASH GRAB 60C
VALLEY BLOSSOM CASH GRAB 775F
SANDY BAR PRIDE LADY 808B

VALLEYMERE TTT CASH GRAB 60C
VALLEY BLOSSOM LADY 812E
SANDY BAR LADY 798B

VALLEYMERE TTT CASH GRAB 85Z
VALLEYMERE TTT MATILDA 38Z
LORENZ PARADIGM 13Z
VALLEY BLOSSOM PRIDE LADY 74X
VALLEYMERE TTT CASH GRAB 85Z
VALLEYMERE TTT MATILDA 38Z
WALKERBRAE WARRIOR 116Z
VALLEY BLOSSOM LADY 703T

PERF	BW	Act.WW	EPDS	BW	WW	YW	MILK	CE
	82	680		+2.1	+59	+99	+21	+2

★★ **44** VALLEY BLOSSOM

DESIGNER 759K

BEAU 759K MAR 01 2022 2251880

CIRCLE 7 PIONEER 55Z
COWTRAX PRIME DESIGN 47H
COWTRAX ANNIE 24E

BORDER BUTTE BLASTER 305E
VALLEY BLOSSOM QUEEN 10H
VALLEY BLOSSOM QUEEN 714E

CIRCLE 7 PIONEER 45X
BXB FEEDOM LASS 151W
YOUNG DALE BELIEVE 46B
COWTRAX ANNIE 11A
BRUNS BLASTER
BORDER BUTTE EVE 70C
SANDY BAR AMBUSH 10Y
JOINT CREEK 2N LASS 715T

PERF	BW	Act.WW	EPDS	BW	WW	YW	MILK	CE
	85	660		+2.4	+54	+89	+24	+4

★ **45** VALLEY BLOSSOM

STADIUM 733K

BEAU 733K FEB 17 2022 2251846

S A V STERLING 6067
RAFTER S STADIUM 68F
SAR MISS MORRISON 110Y

BAR-E-L ALL STAR 7A
SANDY BAR PRINCESS 109D
FARVIEW PRINCESS 1X

S A V CUTTING EDGE 4857
S A V BLACKCAP MAY 1443
SOO LINE KODIAK 9084
SAR MISS MORRISON 34N
BAR-E-L NATURAL LAW 52Y
BAR-E-L BLACKCAP 4X
SSA 4336 DENSITY 9T
FARVIEW PRINCESS 7N

PERF	BW	Act.WW	EPDS	BW	WW	YW	MILK	CE
	88	780		+3.2	+54	+96	+28	+2

★ **46** VALLEY BLOSSOM

STADIUM 736K

BEAU 736K FEB 18 2022 2251849

S A V STERLING 6067
RAFTER S STADIUM 68F
SAR MISS MORRISON 110Y

LORENZ PARADIGM 13Z
VALLEY BLOSSOM LADY 741E
VALLEY BLOSSOM LADY 33Y

S A V CUTTING EDGE 4857
S A V BLACKCAP MAY 1443
SOO LINE KODIAK 9084
SAR MISS MORRISON 34N
LORENZ PARADIGM 13U
LORENZ CAROLINE 6R
HOLMAN COOL COUNTRY 845
VALLEY BLOSSOM LADY 703T

PERF	BW	Act.WW	EPDS	BW	WW	YW	MILK	CE
	92	770		+3.5	+55	+100	+25	-4

★★★ **47** VALLEY BLOSSOM

BACKNBLACK 716K

BEAU 716K FEB 08 2022 2251867

U-2 CASH ADVANCE 323C
U2 BACK IN BLACK 519F
U-2 PRIDE 261B

LORENZ PARADIGM 13Z
VALLEY BLOSSOM ERROLINE 45F
VALLEY BLOSSOM ERROLINE 729S

BARSTOW CASH
U2 PRIDE 433W
HF SYNDICATE 213Z
U2 ANEXA 34Z
LORENZ PARADIGM 13U
LORENZ CAROLINE 6R
SANDY BAR PFRED 41M
VALLEY BLOSSOM ERROLINE 797P

PERF	BW	Act.WW	EPDS	BW	WW	YW	MILK	CE
	78	790		-0.3	+46	+72	+18	+8

★★ **48** SANDY BAR

AVIATOR 406K

KYL 406K FEB 10 2022 2271465

CIRCLE 7 AVIATOR 77C
VALLEY BLOSSOM AVIATOR 885E
SANDY BAR LADY 707B

VALLEYMERE TTT CASH GRAB 60C
VALLEY BLOSSOM MISSIE 38H
SANDY BAR MISSIE 439B

MUSGRAVE AVIATOR
CIRCLE 7 BXB UPTOWN LADY 43Y
SANDY BAR AMBUSH 111Z
VBR LADY 33Z
VALLEYMERE TTT CASH GRAB 85Z
VALLEYMERE TTT MATILDA 38Z
WALKERBRAE WARRIOR 116Z
VALLEY BLOSSOM MISSIE 941W

PERF	BW	Act.WW	EPDS	BW	WW	YW	MILK	CE
	88	730		+4.8	+55	+105	+23	-2

★ 49

VALLEY BLOSSOM

EXECUTIVE 713K

BEAU 713K FEB 06 2022 2251829

BAR-E-L NATURAL LAW 52Y
PM EXECUTIVE DECISION 5'17
PM BLOSSOM 124'13

LORENZ PARADIGM 13Z
VALLEY BLOSSOM LADY 820D
VALLEY BLOSSOM LADY 10Y

S A V BISMARCK 5682
BAR-E-L MAGNOLIA 143K
HF THUNDERBIRD 146Y
POPLAR MEADOWS BLOSSOM 5'10
LORENZ PARADIGM 13U
LORENZ CAROLINE 6R
PEAK DOT CAPACITY 102T
VALLEY BLOSSOM LADY 718S

PERF	BW	Act.WW	EPDS	BW	WW	YW	MILK	CE
	89	685		+3.2	+47	+79	+21	0

BEAU 713K

Another Executive bull that makes friends real easy. Executive puts a stamp on his progeny and this one is no exception. His Dam, Lady 820D, has been an ideal cow; long, feminine, perfect uddered and lots of heart. I chose a daughter out of this cow to start Tilly's own Angus herd, which I feel speaks for itself!

SIRE

50

★★★ 50

SANDY BAR

BLACK CAT 3K

IJP 3K FEB 11 2022 2253682

ARDA BLACK CAT 377B
SANDY BAR BLACK CAT 102H
SHEIDAGHAN EILEEN 4A

SANDY BAR DUPLICATE 137C
SANDY BAR ANNIE K 25G
SANDY BAR ANNIE K 113C

RING CREEK BLACK CAT 111Y
DUCHESS OF RING CREEK 109Y
S A V FINAL ANSWER 0035
SHEIDAGHAN EILEEN 183Y
SANDY BAR AMBUSH 10Y 9A
NORTHERN VIEW BARBARAMERE 22Z
RMF FRANKLIN 54A
SANDY BAR ANNIE K 406A

PERF BW	Act.WW	EPDS BW	WW	YW	MILK	CE
75	680	+0.9	+37	+70	+21	+7

IJP 25G

What a bull! 3 star calving ease backed by bulls including Black Cat, Final Answer, Ambush 10Y and Franklin that have proved themselves in our herd. His Dam, 25G, and his grandam, 113C are two of our top cows.

IJP 113C

No Doubt, Kodiak, Bismark and Ideal, it doesn't get much better than that. Just ask the Fischer that owns his half sister with Everblack Angus.

★★ 51

SANDY BAR

NO DOUBT 26K

IJP 26K MAR 10 2022 2253670

PERF	BW	Act.WW	EPDS	BW	WW	YW	MILK	CE
	80	710		+1.8	+53	+87	+22	+6

PEAK DOT NO DOUBT 235D
RIVERCREST NO DOUBT CSP 12H
RIVERCREST ANNE CSP 75A

BAR-E-L BLACKJACK 29Y
SANDY BAR PRINCESS 123D
FARVIEW PRINCESS 92Y

HOOVER NO DOUBT
PEAK DOT MIA 1145A
SOO LINE KODIAK 9169
RIVERCREST ANNE CSP 55U
S A V BISMARCK 5682
BAR-E-L MAGNOLIA 82W
VALLEY BLOSSOM IDEAL 19S 914W
FARVIEW PRINCESS 29L

★★★ 52

VALLEY BLOSSOM

DESIGNER 701K

BEAU 701K JAN 24 2022 2251862

CIRCLE 7 PIONEER 55Z
COWTRAX PRIME DESIGN 47H
COWTRAX ANNIE 24E

CIRCLE 7 AVIATOR 77C
VALLEY BLOSSOM IDELINE 70H
SANDY BAR IDELINE 797C

CIRCLE 7 PIONEER 45X
BXB FEEDOM LASS 151W
YOUNG DALE BELIEVE 46B
COWTRAX ANNIE 11A
MUSGRAVE AVIATOR
CIRCLE 7 BXB UPTOWN LADY 43Y
SANDY BAR AMBUSH 10Y
VALLEY BLOSSOM IDELINE 92Y

PERF	BW	Act.WW	EPDS	BW	WW	YW	MILK	CE
	74	670		+0.2	+42	+70	+22	+8

★ 53

VALLEY BLOSSOM

DROPTINE 726K

BEAU 726K FEB 13 2022 2251839

REMITALL F DIESEL 76D
SIX MILE DROPTINE 811G
EXAR BLACKBIRD 1916

ARDA BLACK CAT 377B
VALLEY BLOSSOM IDELINE 35F
VALLEY BLOSSOM IDELINE 742D

REMITALL F BRIGADIER 86B
REMITALL F JET 74Y
S A V BISMARCK 5682
EXAR BLACKBIRD 1096
RING CREEK BLACK CAT 111Y
DUCHESS OF RING CREEK 109Y
LORENZ PARADIGM 13Z
VALLEY BLOSSOM IDELINE 92Y

PERF	BW	Act.WW	EPDS	BW	WW	YW	MILK	CE
	88	715		+2.6	+38	+77	+29	+3

54

★★ 54

VALLEY BLOSSOM

EXECUTIVE 715K

BEAU 715K FEB 07 2022 2251830

BAR-E-L NATURAL LAW 52Y
PM EXECUTIVE DECISION 5'17
PM BLOSSOM 124'13

CIRCLE 7 AVIATOR 77C
VALLEY BLOSSOM RUBY 799E
SANDY BAR RUBY 440A

S A V BISMARCK 5682
BAR-E-L MAGNOLIA 143K
HF THUNDERBIRD 146Y
POPLAR MEADOWS BLOSSOM 5'10
MUSGRAVE AVIATOR
CIRCLE 7 BXB UPTOWN LADY 43Y
SANDY BAR AMBUSH 10Y
VALLEY BLOSSOM RUBY 02X

PERF BW	Act.WW	EPDS BW	WW	YW	MILK	CE
87	670	+2.7	+43	+76	+19	+4

MUSGRAVE AVIATOR

Two words sum up this February born Executive bull - "brick shithouse". If you like them moderate, thick and hairy with a good set of wheels under them, 715K is for you. His Dam is as attractive as they come and would have looked pretty fancy on the end of a halter, only I don't have a halter and our cows show off in the pasture.

BEAU 715K

★ THANK YOU TO OUR PAST AND PRESENT CUSTOMERS ★

Huge thanks to everyone for coming to our 45th Annual sale. We appreciate those who have stuck with us and supported us over the years, as well as new comers that have faith in our program. We strive to produce bulls and females that suit our fellow rancher's needs. We couldn't continue without you!

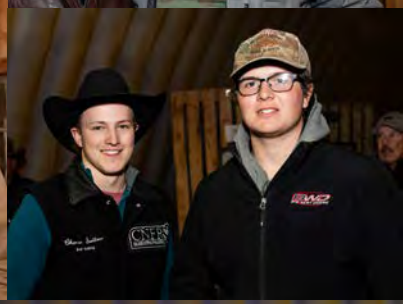

SANDY BAR
AG-PLUS

★ **55** VALLEY BLOSSOM

CRYPTO 792K

BEAU 792K MAR 06 2022 2271488

VALLEYMERE TTT CASH GRAB 60C
VALLEY BLOSSOM CASH GRAB 775F
SANDY BAR PRIDE LADY 808B
SANDY BAR AMBUSH 10Y
VALLEY BLOSSOM LASS 776E
VALLEY BLOSSOM LASS 706S

VALLEYMERE TTT CASH GRAB 85Z
VALLEYMERE TTT MATILDA 38Z
LORENZ PARADIGM 13Z
VALLEY BLOSSOM PRIDE LADY 74X
DBRL AMBUSH 33U
CFS LADY 8U
LLB FULLBACK 141M
VBR LASS 230J

PERF	BW	Act.WW	EPDS	BW	WW	YW	MILK	CE
	90	670		+3.7	+59	+96	+23	-3

★ **56** VALLEY BLOSSOM

STADIUM 793K

BEAU 793K MAR 31 2022 2251916

S A V STERLING 6067
RAFTER S STADIUM 68F
SAR MISS MORRISON 110Y
SANDY BAR IDEAL 19S
SANDY BAR LASS 3A
VALLEY BLOSSOM LASS 13Y

S A V CUTTING EDGE 4857
S A V BLACKCAP MAY 1443
SOO LINE KODIAK 9084
SAR MISS MORRISON 34N
PRAIRIELANE IDEAL 7451-2014
RON'S DELIA 22H
HOLMAN COOL COUNTRY 845
JOINT CREEK 3R LAD 723T

PERF	BW	Act.WW	EPDS	BW	WW	YW	MILK	CE
	80	640		+1.4	+52	+90	+29	+5

★ **57** VALLEY BLOSSOM

EXECUTIVE 709K

BEAU 709K FEB 05 2022 2251826

BAR-E-L NATURAL LAW 52Y
PM EXECUTIVE DECISION 5'17
PM BLOSSOM 124'13
SANDY BAR AMBUSH 111Z
SANDY BAR LINDA 741C
VALLEY BLOSSOM LINDA 770U

S A V BISMARCK 5682
BAR-E-L MAGNOLIA 143K
HF THUNDERBIRD 146Y
POPLAR MEADOWS BLOSSOM 5'10
DBRL AMBUSH 33U
SANDY BAR MISS QUALITY 1K
VALLEY BLOSSOM LIGHTENING 706P
VALLEY BLOSSOM PRIDE 702N

PERF	BW	Act.WW	EPDS	BW	WW	YW	MILK	CE
	88	660		+2.7	+42	+76	+18	+4

★★★ **58** SANDY BAR

BLASTOFF 10K

IJP 10K FEB 27 2022 2273119

BORDER BUTTE BLASTER 305E
VALLEY BLOSSOM BLASTER 778G
VALLEY BLOSSOM PRIDE LADY 872D
BAR-E-L HIGH STAKES 44D
SANDY BAR CARON 54G
SANDY BAR CARON 163D

BRUNS BLASTER
BORDER BUTTE EVE 70C
YOUNG DALE XCALIBER 15A
VALLEY BLOSSOM PRIDE LADY 74X
BROOKING OPEN ROAD 4051
BAR-E-L DUCHESS 142A
PEAK DOT RADIANCE 146A
FARVIEW CARON 5T

PERF	BW	Act.WW	EPDS	BW	WW	YW	MILK	CE
	71	700		-1.8	+33	+59	+24	+11

★ **59** SANDY BAR

BLACK CAT 23K

BIRD 23K | MAR 04 2022 | 2277777

ARDA BLACK CAT 377B
SANDY BAR BLACK CAT 102H
SHEIDAGHAN EILEEN 4A

VALLEY BLOSSOM AVIATOR 885E
SANDY BAR MISS LARK 30H
SANDY BAR MISS LARK 102F

RING CREEK BLACK CAT 111Y
DUCHESS OF RING CREEK 109Y
S A V FINAL ANSWER 0035
SHEIDAGHAN EILEEN 183Y
CIRCLE 7 AVIATOR 77C
SANDY BAR LADY 707B
BAR-E-L HIGH STAKES 44D
SANDY BAR MISS LARK 99C

PERF	BW	Act.WW	EPDS	BW	WW	YW	MILK	CE
	89	655		+4.6	+43	+90	+25	-1

★ **60** SANDY BAR

NO DOUBT 208K

IJP 208K | FEB 16 2022 | 2253693

PEAK DOT NO DOUBT 235D
RIVERCREST NO DOUBT CSP 12H
RIVERCREST ANNE CSP 75A

DB OBJECTIVE TREND 861
SANDY BAR JEMINA 8B
SANDY BAR JEMINA 129R

HOOVER NO DOUBT
PEAK DOT MIA 1145A
SOO LINE KODIAK 9169
RIVERCREST ANNE CSP 55U
QUAKER HILL OBJECTIVE 3J15
D B MS 036 TREND 072
REATA WIDESPREAD 2L
SANDY BAR JEMINA 44K

PERF	BW	Act.WW	EPDS	BW	WW	YW	MILK	CE
	83	710		+0.5	+45	+76	+23	+8

★★ **61** SANDY BAR

BLASTER 431K

KYL 431K | MAR 25 2022 | 2271495

BORDER BUTTE BLASTER 305E
VALLEY BLOSSOM BLASTER 778G
VALLEY BLOSSOM PRIDE LADY 872D

RMF FRANKLIN 54A
SANDY BAR ERELITE 64F
SANDY BAR ERELITE 52Y

BRUNS BLASTER
BORDER BUTTE EVE 70C
YOUNG DALE XCALIBER 15A
VALLEY BLOSSOM PRIDE LADY 74X
BRUSETT FRANKLIN Y432
BRUSETT CYNTHIA Y120
DBRL AMBUSH 33U
SANDY BAR ERELITE 86U

PERF	BW	Act.WW	EPDS	BW	WW	YW	MILK	CE
	84	640		+1.2	+43	+76	+26	+7

★ **62** SANDY BAR

TEN X 222K

IJP 222K | MAR 01 2022 | 2253716

SCC TEN X 17C
SANDY BAR TEN X 44E
SANDY BAR PRIDE 7C

RMF FRANKLIN 54A
SANDY BAR ERICA 29D
SANDY BAR ERICA 35B

A A R TEN X 7008
SCC QUALITY 43X
SANDY BAR AMBUSH 10Y 9A
SANDY BAR PRIDE 26W
BRUSETT FRANKLIN Y432
BRUSETT CYNTHIA Y120
SANDY BAR IDEAL 19S 185W
SANDY BAR ERICA 35Z

PERF	BW	Act.WW	EPDS	BW	WW	YW	MILK	CE
	89	695		+3.4	+54	+94	+21	+2

★★★ 63

VALLEY BLOSSOM

BACKNBLACK 761K

BEAU 761K MAR 02 2022 2251881

U-2 CASH ADVANCE 323C
U2 BACK IN BLACK 519F
U-2 PRIDE 261B

VALLEYMERE TTT CASH GRAB 60C
VALLEY BLOSSOM QUEENETTE 25G
SANDY BAR QUEENETTE 817C

BARSTOW CASH
U2 PRIDE 433W
HF SYNDICATE 213Z
U2 ANEXA 34Z
VALLEYMERE TTT CASH GRAB 85Z
VALLEYMERE TTT MATILDA 38Z
LORENZ PARADIGM 13Z
VALLEY BLOSSOM QUEENETTE 45W

PERF	BW	Act.WW	EPDS	BW	WW	YW	MILK	CE
	80	660		+0.7	+46	+72	+19	+6

★★★ 64

SANDY BAR

BLACK CAT 25K

IJP 25K MAR 09 2022 2277655

ARDA BLACK CAT 377B
SANDY BAR BLACK CAT 102H
SHEIDAGHAN EILEEN 4A

BORDER BUTTE BLASTER 305E
SANDY BAR PRIDE 56H
SANDY BAR PRIDE 7C

RING CREEK BLACK CAT 111Y
DUCHESS OF RING CREEK 109Y
S A V FINAL ANSWER 0035
SHEIDAGHAN EILEEN 183Y
BRUNS BLASTER
BORDER BUTTE EVE 70C
SANDY BAR AMBUSH 10Y 9A
SANDY BAR PRIDE 26W

PERF	BW	Act.WW	EPDS	BW	WW	YW	MILK	CE
	75	730		+1.4	+55	+97	+28	+7

★★★ 65

SANDY BAR

BLASTOFF 5K

IJP 5K FEB 13 2022 2253678

BORDER BUTTE BLASTER 305E
VALLEY BLOSSOM BLASTER 778G
VALLEY BLOSSOM PRIDE LADY 872D

ARDA BLACK CAT 377B
SANDY BAR CARON 51F
SANDY BAR CARON 133D

BRUNS BLASTER
BORDER BUTTE EVE 70C
YOUNG DALE XCALIBER 15A
VALLEY BLOSSOM PRIDE LADY 74X
RING CREEK BLACK CAT 111Y
DUCHESS OF RING CREEK 109Y
PEAK DOT RADIANCE 146A
FARVIEW CARON 52W

PERF	BW	Act.WW	EPDS	BW	WW	YW	MILK	CE
	75	705		+0.3	+29	+62	+27	+9

★★★ 66

SANDY BAR

BLASTOFF 11K

BIRD 11K FEB 21 2022 2253653

BORDER BUTTE BLASTER 305E
VALLEY BLOSSOM BLASTER 778G
VALLEY BLOSSOM PRIDE LADY 872D

RMF FRANKLIN 54A
SANDY BAR MISS TILDA 12F
L 6 MISS TILDA 5T

BRUNS BLASTER
BORDER BUTTE EVE 70C
YOUNG DALE XCALIBER 15A
VALLEY BLOSSOM PRIDE LADY 74X
BRUSETT FRANKLIN Y432
BRUSETT CYNTHIA Y120
THOUSAND HILLS CREDENCE 5N
L 6 MISS TILDA 11M

PERF	BW	Act.WW	EPDS	BW	WW	YW	MILK	CE
	75	670		-0.1	+29	+52	+27	+9

★★★ **67** SANDY BAR

BLASTOFF 14K

BIRD 14K | FEB 24 2022 | 2253654

BORDER BUTTE BLASTER 305E
VALLEY BLOSSOM BLASTER 778G
VALLEY BLOSSOM PRIDE LADY 872

SANDY BAR DUPLICATE 137C
SANDY BAR TILDA 43F
SANDY BAR TILDA 203B

BRUNS BLASTER
BORDER BUTTE EVE 70C
YOUNG DALE XCALIBER 15A
VALLEY BLOSSOM PRIDE LADY 74X
SANDY BAR AMBUSH 10Y 9A
NORTHERN VIEW BARBARAMERE 22Z
SANDY BAR IDEAL 19S 185W
SANDY BAR TILDA 1Z

PERF	BW	Act.WW	EPDS	BW	WW	YW	MILK	CE
	80	704		0.0	+38	+68	+22	+8

★★ **68** SANDY BAR

TEN X 241K

IJP 241K | MAR 20 2022 | 2253697

SCC TEN X 17C
SANDY BAR TEN X 44E
SANDY BAR PRIDE 7C

SANDY BAR IDEAL 19S 185W
SANDY BAR ANNIE K 46B
SANDY BAR ANNIE K 57Z

A A R TEN X 7008
SCC QUALITY 43X
SANDY BAR AMBUSH 10Y 9A
SANDY BAR PRIDE 26W
SANDY BAR IDEAL 19S
SANDY BAR ANNIE K 62T
GLENDAR FORT ROCK 18X
SANDY BAR ANNIE K 180W

PERF	BW	Act.WW	EPDS	BW	WW	YW	MILK	CE
	77	690		+3.0	+50	+94	+23	+2

★ **69** SANDY BAR

NO DOUBT 219K

IJP 219K | FEB 26 2022 | 2253710

PEAK DOT NO DOUBT 235D
RIVERCREST NO DOUBT CSP 12H
RIVERCREST ANNE CSP 75A

GLENDAR FORT ROCK 18X
SANDY BAR MISS QUALITY 112B
SANDY BAR MISS QUALITY 203Y

HOOVER NO DOUBT
PEAK DOT MIA 1145A
SOO LINE KODIAK 9169
RIVERCREST ANNE CSP 55U
SAR FORT ROCK 76S
GLENDAR PRIDE 16P
SANDY BAR PFRED 41M
SANDY BAR MISS QUALITY 25W

PERF	BW	Act.WW	EPDS	BW	WW	YW	MILK	CE
	77	690		+0.3	+47	+75	+24	+8

★ **70** VALLEY BLOSSOM

CRYPTO 764K

BEAU 764K | MAR 03 2022 | 2272920

VALLEYMERE TTT CASH GRAB 60C
VALLEY BLOSSOM CASH GRAB 775F
SANDY BAR PRIDE LADY 808B

DB OBJECTIVE TREND 861
VALLEY BLOSSOM BRIDE 745D
SANDY BAR BRIDE 760B

VALLEYMERE TTT CASH GRAB 85Z
VALLEYMERE TTT MATILDA 38Z
LORENZ PARADIGM 13Z
VALLEY BLOSSOM PRIDE LADY 74X
QUAKER HILL OBJECTIVE 3J15
D B MS 036 TREND 072
SANDY BAR FORT ROCK 32Z
VALLEY BLOSSOM BRIDE 761S

PERF	BW	Act.WW	EPDS	BW	WW	YW	MILK	CE
	88	670		+2.8	+48	+87	+27	+1

★ 71 VALLEY BLOSSOM CRYPTO 771K

BEAU 771K MAR 07 2022 2272922

VALLEYMERE TTT CASH GRAB 60C
VALLEY BLOSSOM CASH GRAB 775F
SANDY BAR PRIDE LADY 808B

SANDY BAR DIRECT 74U
VALLEY BLOSSOM IDELINE 92Y
SANDY BAR IDELINE 13M

VALLEYMERE TTT CASH GRAB 85Z
VALLEYMERE TTT MATILDA 38Z
LORENZ PARADIGM 13Z
VALLEY BLOSSOM PRIDE LADY 74X
ARDA DIRECT 381S
SANDY BAR MISS QUALITY 3P
LAMBS INNOVATOR 86J
WLA IDELINE 15H

PERF	BW	Act.WW	EPDS	BW	WW	YW	MILK	CE
	91	640		+3.0	+44	+73	+25	-1

★ 72 VALLEY BLOSSOM CRYPTO 780K

BEAU 780K MAR 17 2022 2272924

VALLEYMERE TTT CASH GRAB 60C
VALLEY BLOSSOM CASH GRAB 775F
SANDY BAR PRIDE LADY 808B

YOUNG DALE XCALIBER 15A
SANDY BAR ANNIE K 700C
VALLEY BLOSSOM ANNIE K 406Z

VALLEYMERE TTT CASH GRAB 85Z
VALLEYMERE TTT MATILDA 38Z
LORENZ PARADIGM 13Z
VALLEY BLOSSOM PRIDE LADY 74X
YOUNG DALE XCALIBER 32X
YOUNG DALE POLLYANNA 77W
SANDY BAR IDEAL 19S
VALLEY BLOSSOM ANNIE K 029X

PERF	BW	Act.WW	EPDS	BW	WW	YW	MILK	CE
	84	660		+0.0	+60	+101	+21	0

★ 73 VALLEY BLOSSOM CRYPTO 781K

BEAU 781K MAR 18 2022 2272925

VALLEYMERE TTT CASH GRAB 60C
VALLEY BLOSSOM CASH GRAB 775F
SANDY BAR PRIDE LADY 808B

ARDA RUSH LAKE 40B
VALLEY BLOSSOM BELLA 867D
VALLEY BLOSSOM BELLA 415Z

VALLEYMERE TTT CASH GRAB 85Z
VALLEYMERE TTT MATILDA 38Z
LORENZ PARADIGM 13Z
VALLEY BLOSSOM PRIDE LADY 74X
WIWA CREEK RUSH LAKE 71'12
ARDA FLORA 11P
SANDY BAR IDEAL 19S
VALLEY BLOSSOM BELLA 706T

PERF	BW	Act.WW	EPDS	BW	WW	YW	MILK	CE
	88	655		+2.4	+52	+83	+23	+1

★ 74 VALLEY BLOSSOM STADIUM 724K

BEAU 724K FEB 12 2022 2251837

S A V STERLING 6067
RAFTER S STADIUM 68F
SAR MISS MORRISON 110Y

SANDY BAR AMBUSH 10Y
VALLEY BLOSSOM ERROLINE 709D
VALLEY BLOSSOM ERROLINE 735U

S A V CUTTING EDGE 4857
S A V BLACKCAP MAY 1443
SOO LINE KODIAK 9084
SAR MISS MORRISON 34N
DBRL AMBUSH 33U
CFS LADY 8U
SANDY BAR PFRED 41M
VALLEY BLOSSOM ERROLINE 729S

PERF	BW	Act.WW	EPDS	BW	WW	YW	MILK	CE
	87	690		+2.8	+46	+79	+21	+2

★ 75 VALLEY BLOSSOM STADIUM 754K

BEAU 754K FEB 28 2022 2251853

S A V STERLING 6067
RAFTER S STADIUM 68F
SAR MISS MORRISON 110Y

LORENZ PARADIGM 13Z
SANDY BAR ERROLINE 718C
VALLEY BLOSSOM ERROLINE 714T

S A V CUTTING EDGE 4857
S A V BLACKCAP MAY 1443
S00 LINE KODIAK 9084
SAR MISS MORRISON 34N
LORENZ PARADIGM 13U
LORENZ CAROLINE 6R
LLB FULLBACK 141M
SANDY BAR ERROLINE 29L

PERF	BW	Act.WW	EPDS	BW	WW	YW	MILK	CE
	84	660		+2.4	+42	+77	+24	0

★ 76 VALLEY BLOSSOM STADIUM 768K

BEAU 768K MAR 05 2022 2251889

S A V STERLING 6067
RAFTER S STADIUM 68F
SAR MISS MORRISON 110Y

SANDY BAR AMBUSH 10Y
SANDY BAR ERROLINE 769C
VALLEY BLOSSOM ERROLINE 81Y

S A V CUTTING EDGE 4857
S A V BLACKCAP MAY 1443
S00 LINE KODIAK 9084
SAR MISS MORRISON 34N
DBRL AMBUSH 33U
CFS LADY 8U
SANDY BAR DIRECT 74U
VALLEY BLOSSOM ERROLINE 729S

PERF	BW	Act.WW	EPDS	BW	WW	YW	MILK	CE
	82	685		+2.2	+50	+87	+24	+3

★ 77 VALLEY BLOSSOM STADIUM 770K

BEAU 770K MAR 07 2022 2251892

S A V STERLING 6067
RAFTER S STADIUM 68F
SAR MISS MORRISON 110Y

LORENZ PARADIGM 13Z
SANDY BAR LASS 783B
VALLEY BLOSSOM LASS 13Y

S A V CUTTING EDGE 4857
S A V BLACKCAP MAY 1443
S00 LINE KODIAK 9084
SAR MISS MORRISON 34N
LORENZ PARADIGM 13U
LORENZ CAROLINE 6R
HOLMAN COOL COUNTRY 845
JOINT CREEK 3R LAD 723T

PERF	BW	Act.WW	EPDS	BW	WW	YW	MILK	CE
	90	640		+2.6	+49	+90	+24	0

★ 78 VALLEY BLOSSOM STADIUM 788K

BEAU 788K MAR 26 2022 2251910

S A V STERLING 6067
RAFTER S STADIUM 68F
SAR MISS MORRISON 110Y

LORENZ PARADIGM 13Z
VALLEY BLOSSOM ERICA 719D
VALLEY BLOSSOM ERICA 23Y

S A V CUTTING EDGE 4857
S A V BLACKCAP MAY 1443
S00 LINE KODIAK 9084
SAR MISS MORRISON 34N
LORENZ PARADIGM 13U
LORENZ CAROLINE 6R
HOLMAN COOL COUNTRY 845
JOINT CREEK 2N LASS 726T

PERF	BW	Act.WW	EPDS	BW	WW	YW	MILK	CE
	90	640		+3.7	+51	+90	+26	-3

★★★ **79** SANDY BAR

BLASTOFF 31K

IJP 31K MAR 25 2022 2253680

BORDER BUTTE BLASTER 305E
VALLEY BLOSSOM BLASTER 778G
VALLEY BLOSSOM PRIDE LADY 872D

BAR-E-L HIGH STAKES 44D
SANDY BAR PRIDE 14G
SANDY BAR PRIDE 100D

BRUNS BLASTER
BORDER BUTTE EVE 70C
YOUNG DALE XCALIBER 15A
VALLEY BLOSSOM PRIDE LADY 74X
BROOKING OPEN ROAD 4051
BAR-E-L DUCHESS 142A
BAR-E-L ALL STAR 7A
SANDY BAR PRIDE 70Z

PERF	BW	Act.WW	EPDS	BW	WW	YW	MILK	CE
	78	708		+0.6	+46	+80	+30	+7

★★★ **80** SANDY BAR

BLASTOFF 207K

IJP 207K FEB 12 2022 2253747

BORDER BUTTE BLASTER 305E
VALLEY BLOSSOM BLASTER 778G
VALLEY BLOSSOM PRIDE LADY 872D

STEVENSON TURNING POINT
SANDY BAR BLACKBIRD 3G
LOCUST GROVE BLACKBIRD 19E

VALLEYMERE TTT CASH GRAB 85Z
VALLEYMERE TTT MATILDA 38Z
LORENZ PARADIGM 13Z
VALLEY BLOSSOM PRIDE LADY 74X
PLATTEMERE WEIGH UP K360
STEVENSON PRIDE I167X
S A V RESOURCE 1441
LOCUST GROVE BLACKBIRD 30B

PERF	BW	Act.WW	EPDS	BW	WW	YW	MILK	CE
	65	620		-2.4	+40	+74	+27	+15

★★ **81** SANDY BAR

BLASTER 422K

KYL 422K FEB 28 2022 2271485

BORDER BUTTE BLASTER 305E
VALLEY BLOSSOM BLASTER 778G
VALLEY BLOSSOM PRIDE LADY 872D

BAR-E-L HIGH STAKES 44D
SANDY BAR LINDA 83G
SANDY BAR LINDA 94A

VALLEYMERE TTT CASH GRAB 85Z
VALLEYMERE TTT MATILDA 38Z
LORENZ PARADIGM 13Z
VALLEY BLOSSOM PRIDE LADY 74X
BROOKING OPEN ROAD 4051
BAR-E-L DUCHESS 142A
SANDY BAR IDEAL 18S
SANDY BAR LINDA 178U

PERF	BW	Act.WW	EPDS	BW	WW	YW	MILK	CE
	87	660		+1.1	+37	+67	+26	+6

★★★ **82** VALLEY BLOSSOM

BACKNBLACK 57K

BEAU 57K FEB 22 2022 2251777

U-2 CASH ADVANCE 323C
U2 BACK IN BLACK 519F
U-2 PRIDE 261B

ARDA BLACK CAT 377B
VALLEY BLOSSOM LINDA 3G
VALLEY BLOSSOM LINDA 785E

BARSTOW CASH
U2 PRIDE 433W
HF SYNDICATE 213Z
U2 ANEXA 34Z
RING CREEK BLACK CAT 111Y
DUCHESS OF RING CREEK 109Y
SANDY BAR AMBUSH 10Y
VALLEY BLOSSOM LINDA 743U

PERF	BW	Act.WW	EPDS	BW	WW	YW	MILK	CE
	76	690		+0.7	+39	+63	+21	+7

★★ 83

VALLEY BLOSSOM

DROPTINE 743K

BEAU 743K FEB 23 2022 2294289

REMITALL F DIESEL 76D
SIX MILE DROPTINE 811G
EXAR BLACKBIRD 1916

ARDA RUSH LAKE 40B
VALLEY BLOSSOM ERICA 48F
VALLEY BLOSSOM ERICA 23Y

REMITALL F BRIGADIER 86B
REMITALL F JET 74Y
S A V BISMARCK 5682
EXAR BLACKBIRD 1096
WIWA CREEK RUSH LAKE 71'12
ARDA FLORA 11P
HOLMAN COOL COUNTRY 845
JOINT CREEK 2N LASS 726T

PERF	BW	Act.WW	EPDS	BW	WW	YW	MILK	CE
	80	650		+0.6	+42	+73	+24	+6

★★★ 84

VALLEY BLOSSOM

BACKNBLACK 746K

BEAU 746K FEB 24 2022 2251873

U-2 CASH ADVANCE 323C
U2 BACK IN BLACK 519F
U-2 PRIDE 261B

SANDY BAR OT 208C
VALLEY BLOSSOM QUEENETTE 16G
VALLEY BLOSSOM QUEENETTE 748E

BARSTOW CASH
U2 PRIDE 433W
HF SYNDICATE 213Z
U2 ANEXA 34Z
DB OBJECTIVE TREND 861
SANDY BAR LINDA 73N
CIRCLE 7 AVIATOR 77C
SANDY BAR QUEENETTE 709B

PERF	BW	Act.WW	EPDS	BW	WW	YW	MILK	CE
	81	680		+0.8	+45	+72	+20	+7

★★★ 85

VALLEY BLOSSOM

BACKNBLACK 750K

BEAU 750K FEB 24 2022 2251875

U-2 CASH ADVANCE 323C
U2 BACK IN BLACK 519F
U-2 PRIDE 261B

CIRCLE 7 AVIATOR 77C
VALLEY BLOSSOM PRIDE LADY 64G
SANDY BAR PRIDE LADY 716C

BARSTOW CASH
U2 PRIDE 433W
HF SYNDICATE 213Z
U2 ANEXA 34Z
MUSGRAVE AVIATOR
CIRCLE 7 BXB UPTOWN LADY 43Y
SANDY BAR AMBUSH 111Z
VALLEY BLOSSOM PRIDE LADY 74X

PERF	BW	Act.WW	EPDS	BW	WW	YW	MILK	CE
	79	660		-0.1	+44	+72	+17	+8

★★★ 86

VALLEY BLOSSOM

BACKNBLACK 753K

BEAU 753K FEB 27 2022 2251963

U-2 CASH ADVANCE 323C
U2 BACK IN BLACK 519F
U-2 PRIDE 261B

VALLEYMERE TTT CASH GRAB 60C
VALLEY BLOSSOM QUEENETTE 43G
SANDY BAR QUEENETTE 29U

BARSTOW CASH
U2 PRIDE 433W
HF SYNDICATE 213Z
U2 ANEXA 34Z
VALLEYMERE TTT CASH GRAB 85Z
VALLEYMERE TTT MATILDA 38Z
THOUSAND HILLS CREDENCE 5N
KORNFELD QUENETTE 807H

PERF	BW	Act.WW	EPDS	BW	WW	YW	MILK	CE
	74	630		+0.3	+40	+64	+17	+8

★★★ **87** VALLEY BLOSSOM

DROPTINE 77K

BEAU 77K MAR 04 2022 2251793

REMITALL F DIESEL 76D
SIX MILE DROPTINE 811G
EXAR BLACKBIRD 1916

BORDER BUTTE BLASTER 305E
VALLEY BLOSSOM LADY 48G
VALLEY BLOSSOM LADY 768D

REMITALL F BRIGADIER 86B
REMITALL F JET 74Y
S A V BISMARCK 5682
EXAR BLACKBIRD 1096
BRUNS BLASTER
BORDER BUTTE EVE 70C
DB OBJECTIVE TREND 861
SANDY BAR LADY 803B

PERF	BW	Act.WW	EPDS	BW	WW	YW	MILK	CE
	74	660		+1.0	+53	+101	+30	+9

★★ **88** VALLEY BLOSSOM

DROPTINE 725K

BEAU 725K FEB 12 2022 2251838

REMITALL F DIESEL 76D
SIX MILE DROPTINE 811G
EXAR BLACKBIRD 1916

ARDA BLACK CAT 377B
VALLEY BLOSSOM PRIDE 8G
VALLEY BLOSSOM PRIDE 701E

REMITALL F BRIGADIER 86B
REMITALL F JET 74Y
S A V BISMARCK 5682
EXAR BLACKBIRD 1096
RING CREEK BLACK CAT 111Y
DUCHESS OF RING CREEK 109Y
SANDY BAR AMBUSH 10Y
VALLEY BLOSSOM BRIDE 761S

PERF	BW	Act.WW	EPDS	BW	WW	YW	MILK	CE
	81	670		+2.5	+36	+70	+26	+4

★★ **89** VALLEY BLOSSOM

DROPTINE 729K

BEAU 729K FEB 15 2022 2251843

REMITALL F DIESEL 76D
SIX MILE DROPTINE 811G
EXAR BLACKBIRD 1916

BORDER BUTTE BLASTER 305E
VALLEY BLOSSOM ANNIE K 57G
VALLEY BLOSSOM ANNIE K 725D

REMITALL F BRIGADIER 86B
REMITALL F JET 74Y
S A V BISMARCK 5682
EXAR BLACKBIRD 1096
BRUNS BLASTER
BORDER BUTTE EVE 70C
LORENZ PARADIGM 13Z
VALLEY BLOSSOM ANNIE K 703U

PERF	BW	Act.WW	EPDS	BW	WW	YW	MILK	CE
	85	650		+1.8	+48	+93	+26	+4

TIM BROWN ★ SANDY BAR RANCH FOREMAN

TOBY HOFER ★ VALLEY BLOSSOM RANCH FOREMAN

★ 90

VALLEY BLOSSOM AIR FORCE 708K

BEAU 708K FEB 01 2022 2251865

CIRCLE 7 AVIATOR 77C
VALLEY BLOSSOM AVIATOR 885E
SANDY BAR LADY 707B

FCR ERIC THE GREAT 89C
VALLEY BLOSSOM ANNIE K 75H
SANDY BAR ANNIE K 401A

MUSGRAVE AVIATOR
CIRCLE 7 BXB UPTOWN LADY 43Y
SANDY BAR AMBUSH 111Z
VBR LADY 33Z
NORTHERN VIEW SMW GUSTOV 3Z
FCR ERICA 40X
SANDY BAR IDEAL 19S
VALLEY BLOSSOM ANNIE K 757P

PERF	BW	Act.WW	EPDS	BW	WW	YW	MILK	CE
	80	670		+3.5	+54	+100	+24	0

★★ 91

VALLEY BLOSSOM AIR FORCE 742K

BEAU 742K FEB 22 2022 2251871

CIRCLE 7 AVIATOR 77C
VALLEY BLOSSOM AVIATOR 885E
SANDY BAR LADY 707B

FCR ERIC THE GREAT 89C
VALLEY BLOSSOM RUBY 49H
SANDY BAR RUBY 440A

MUSGRAVE AVIATOR
CIRCLE 7 BXB UPTOWN LADY 43Y
SANDY BAR AMBUSH 111Z
VBR LADY 33Z
NORTHERN VIEW SMW GUSTOV 3Z
FCR ERICA 40X
SANDY BAR AMBUSH 10Y
VALLEY BLOSSOM RUBY 02X

PERF	BW	Act.WW	EPDS	BW	WW	YW	MILK	CE
	89	610		+5.5	+56	+102	+22	-5

★★★ 92

VALLEY BLOSSOM DESIGNER 707K

BEAU 707K FEB 01 2022 2251864

CIRCLE 7 PIONEER 55Z
COWTRAX PRIME DESIGN 47H
COWTRAX ANNIE 24E

BORDER BUTTE BLASTER 305E
VALLEY BLOSSOM DUCHESS 69H
VALLEY BLOSSOM DUCHESS 862D

CIRCLE 7 PIONEER 45X
BXB FEEDOM LASS 151W
YOUNG DALE BELIEVE 46B
COWTRAX ANNIE 11A
BRUNS BLASTER
BORDER BUTTE EVE 70C
VALLEY BLOSSOM C COUNTRY 2Y
SANDY BAR DUCHESS 429B

PERF	BW	Act.WW	EPDS	BW	WW	YW	MILK	CE
	77	630		+1.7	+47	+81	+23	+6

★★★ 93

VALLEY BLOSSOM

PAYWEIGHT 734K

BEAU 734K FEB 17 2022 2251847

BASIN PAYWEIGHT 1682
66 PAYWEIGHT 117G
DEER RIVER HAPPENINGS 51W

KX MONARCH 331C
VALLEY BLOSSOM QUEEN 39H
VALLEY BLOSSOM QUEEN 24F

BASIN PAYWEIGHT 006S
21AR O LASS 7017
DEER RIVER DANDY 86N
WHS HAPPENING'S 32H
SAR MONARCH 94Y
RAFTER S ERICA 305Z
VALLEYMERE TTT CASH GRAB 60C
SANDY BAR QUEEN 741B

PERF	BW	Act.WW	EPDS	BW	WW	YW	MILK	CE
	74	660		+1.1	+45	+75	+25	+6

★★★ 94

SANDY BAR

SENSATION 611K

KYL 611K FEB 15 2022 2276982

S A V SENSATION 5615
LFE BA LEWIS 3001F
LFE BA FORKS 2000Y

RMF FRANKLIN 54A
SANDY BAR CARON 34E
FARVIEW CARON 192Z

S A V REGISTRY 2831
S A V BLACKCAP MAY 4136
S A V PIONEER 7301
CROWFOOT FORKS 458K
BRUSETT FRANKLIN Y432
BRUSETT CYNTHIA Y120
SSAP RAIN ON 32R
FARVIEW CARON 14X

PERF	BW	Act.WW	EPDS	BW	WW	YW	MILK	CE
	77	660		+0.7	+42	+71	+24	+7

★★ 95

SANDY BAR

SENSATION 612K

KYL 612K MAR 01 2022 2276984

S A V SENSATION 5615
LFE BA LEWIS 3001F
LFE BA FORKS 2000Y

COWTRAX PIONEER 61C
SANDY BAR LADY 23E
SANDY BAR LADY 724C

S A V REGISTRY 2831
S A V BLACKCAP MAY 4136
S A V PIONEER 7301
CROWFOOT FORKS 458K
CIRCLE 7 PIONEER 55Z
WIWA CREEK ERICA 51 '11
RMF FRANKLIN 54A
SANDY BAR LADY 25A

PERF	BW	Act.WW	EPDS	BW	WW	YW	MILK	CE
	82	670		+1.9	+41	+75	+26	+5

★★★ 96

SANDY BAR

MONEY 616K

KYL 616K FEB 04 2022 2283350

BAR-H MONEY MADE 1D
EVERBLACK MONEY 41H
EVERBLACK LUCY 201U

BAR-E-L HIGH STAKES 44D
SANDY BAR FAVORITE 45H
LOCUST GROVE FAVORITE 23E

KR CASH CI 4602
BAR-H 1145 TIBBIE 105B
GEIS MAXIMUM 152'03
EVERBLACK LUCY 75M
BROOKING OPEN ROAD 4051
BAR-E-L DUCHESS 142A
S A V RADIANCE 0801
SANDY BAR FAVORITE 22Z

PERF	BW	Act.WW	EPDS	BW	WW	YW	MILK	CE
	78	665		+1.8	+42	+74	+24	+3

97

★ 97

VALLEY BLOSSOM

CRYPTO 755K

BEAU 755K FEB 28 2022 2273125

VALLEYMERE TTT CASH GRAB 60C
VALLEY BLOSSOM CASH GRAB 775F
SANDY BAR PRIDE LADY 808B

YOUNG DALE XCALIBER 15A
SANDY BAR LADY 776C
VBR LADY 15Z

VALLEYMERE TTT CASH GRAB 85Z
VALLEYMERE TTT MATILDA 38Z
LORENZ PARADIGM 13Z
VALLEY BLOSSOM PRIDE LADY 74X
YOUNG DALE XCALIBER 32X
YOUNG DALE POLLYANNA 77W
SANDY BAR IDEAL 19S
VALLEY BLOSSOM LADY 718S

PERF	BW	Act.WW	EPDS	BW	WW	YW	MILK	CE
	87	695		+2.7	+53	+90	+24	0

BEAU 775F

755K is a very good representation of the "Crypto" sire group. Long as a freight train with a herd bull presence. Generations of good cows in this pedigree.

BEAU 755K

BEAU 776C

★ 98

VALLEY BLOSSOM

CRYPTO 783K

BEAU 783K MAR 20 2022 2272926

PERF	BW	Act.WW	EPDS	BW	WW	YW	MILK	CE
	87	570		+2.7	+45	+77	+21	0

VALLEYMERE TTT CASH GRAB 60C
VALLEY BLOSSOM CASH GRAB 775F
SANDY BAR PRIDE LADY 808B

SANDY BAR AMBUSH 10Y
SANDY BAR MISS QUALITY 752B
JOINT CREEK 2N LASS 717T

VALLEYMERE TTT CASH GRAB 85Z
VALLEYMERE TTT MATILDA 38Z
LORENZ PARADIGM 13Z
VALLEY BLOSSOM PRIDE LADY 74X
DBRL AMBUSH 33U
CFS LADY 8U
SANDY BAR LIGHTENING 2N
NAF MISS QUALITY 13H

★ 99

VALLEY BLOSSOM

AIR FORCE 702K

BEAU 702K JAN 28 2022 2251863

PERF	BW	Act.WW	EPDS	BW	WW	YW	MILK	CE
	88	650		+5.4	+53	+100	+23	-5

CIRCLE 7 AVIATOR 77C
VALLEY BLOSSOM AVIATOR 885E
SANDY BAR LADY 707B

FCR ERIC THE GREAT 89C
VALLEY BLOSSOM LASS 28H
SANDY BAR LASS 733C

MUSGRAVE AVIATOR
CIRCLE 7 BXB UPTOWN LADY 43Y
SANDY BAR AMBUSH 111Z
VBR LADY 33Z
NORTHERN VIEW SMW GUSTOV 3Z
FCR ERICA 40X
SANDY BAR AMBUSH 10Y
VALLEY BLOSSOM LASS 13Y

★ **100** SANDY BAR

TEN X 211K

IJP 211K FEB 19 2022 2253717

SCC TEN X 17C
SANDY BAR TEN X 44E
SANDY BAR PRIDE 7C

BAR-E-L BLACKJACK 29Y
SANDY BAR CARON 125D
FARVIEW CARON 192Z

A A R TEN X 7008
SCC QUALITY 43X
SANDY BAR AMBUSH 10Y 9A
SANDY BAR PRIDE 26W
S A V BISMARCK 5682
BAR-E-L MAGNOLIA 82W
SSAP RAIN ON 32R
FARVIEW CARON 14X

PERF	BW	Act.WW	EPDS	BW	WW	YW	MILK	CE
	95	680		+4.6	+52	+92	+23	-2

★★ **101** VALLEY BLOSSOM

STADIUM 775K

BEAU 775K MAR 12 2022 2251897

S A V STERLING 6067
RAFTER S STADIUM 68F
SAR MISS MORRISON 110Y

SANDY BAR IDEAL 19S
SANDY BAR BRIDE 14A
VALLEY BLOSSOM BRIDE 7Y

S A V CUTTING EDGE 4857
S A V BLACKCAP MAY 1443
SOO LINE KODIAK 9084
SAR MISS MORRISON 34N
PRAIRIELANE IDEAL 7451-2014
RON'S DELIA 22H
SANDY BAR DIRECT 74U
VALLEY BLOSSOM BRIDE 761S

PERF	BW	Act.WW	EPDS	BW	WW	YW	MILK	CE
	86	680		+2.5	+47	+80	+25	+2

★★★ **102** SANDY BAR

MONEY 605K

KYL 605K FEB 12 2022 2283353

BAR-H MONEY MADE 1D
EVERBLACK MONEY 41H
EVERBLACK LUCY 201U

SCHIEFELBEIN ATTRACTIVE 4565
SANDY BAR ABE 619H
GARNIER ABE 631A

KR CASH CI 4602
BAR-H 1145 TIBBIE 105B
GEIS MAXIMUM 152'03
EVERBLACK LUCY 75M
JMB TRACTION 292
FROSTY ANSWER 3979
STANDARD HILL YAHOO 40Y
GARNIER ABE 330X

PERF	BW	Act.WW	EPDS	BW	WW	YW	MILK	CE
	73	580		+1.3	+50	+89	+23	+5

★ **103** SANDY BAR

TEN X 33K

IJP 33K APR 14 2022 2253657

SCC TEN X 17C
SANDY BAR TEN X 44E
SANDY BAR PRIDE 7C

RMF FRANKLIN 54A
SANDY BAR ANNIE K 113C
SANDY BAR ANNIE K 406A

A A R TEN X 7008
SCC QUALITY 43X
SANDY BAR AMBUSH 10Y 9A
SANDY BAR PRIDE 26W
BRUSETT FRANKLIN Y432
BRUSETT CYNTHIA Y120
7 Z FINAL ANSWER 8Y
SANDY BAR ANNIE K 206Y

PERF	BW	Act.WW	EPDS	BW	WW	YW	MILK	CE
	87	630		+2.5	+61	+107	+18	+4

★★

104 SANDY BAR TEN X 432K

KYL 432K MAR 28 2022 2271496

SCC TEN X 17C
SANDY BAR TEN X 44E
SANDY BAR PRIDE 7C

BAR-E-L ALL STAR 7A
SANDY BAR HEROINE 115D
BROOKE'S EDGE HEROINE 7U

A A R TEN X 7008
SCC QUALITY 43X
SANDY BAR AMBUSH 10Y 9A
SANDY BAR PRIDE 26W
BAR-E-L NATURAL LAW 52Y
BAR-E-L BLACKCAP 4X
ISLA BANK WIDESPREAD 107N
IVANHOE HEROINE 23M

PERF	BW	Act.WW	EPDS	BW	WW	YW	MILK	CE
	81	620		+1.5	+46	+86	+22	+4

★★★

105 VALLEY BLOSSOM BACKNBLACK 765K

BEAU 765K MAR 04 2022 2251882

U-2 CASH ADVANCE 323C
U2 BACK IN BLACK 519F
U-2 PRIDE 261B

SANDY BAR OT 208C
VALLEY BLOSSOM QUEENETTE 8F
VALLEY BLOSSOM QUEENETTE 785D

BARSTOW CASH
U2 PRIDE 433W
HF SYNDICATE 213Z
U2 ANEXA 34Z
DB OBJECTIVE TREND 861
SANDY BAR LINDA 73N
YOUNG DALE XCALIBER 15A
VALLEY BLOSSOM QUEENETTE 45W

PERF	BW	Act.WW	EPDS	BW	WW	YW	MILK	CE
	84	610		+1.2	+39	+64	+18	+6

★

106 VALLEY BLOSSOM CRYPTO 751K

BEAU 751K FEB 27 2022 2272916

VALLEYMERE TTT CASH GRAB 60C
VALLEY BLOSSOM CASH GRAB 775F
SANDY BAR PRIDE LADY 808B

SANDY BAR AMBUSH 10Y
SANDY BAR QUEENETTE 733B
VALLEY BLOSSOM QUEENETTE 45W

VALLEYMERE TTT CASH GRAB 85Z
VALLEYMERE TTT MATILDA 38Z
LORENZ PARADIGM 13Z
VALLEY BLOSSOM PRIDE LADY 74X
DBRL AMBUSH 33U
CFS LADY 8U
VALLEY BLOSSOM LIGHTENING 706P
SANDY BAR IDELINE 13M

PERF	BW	Act.WW	EPDS	BW	WW	YW	MILK	CE
	84	655		+1.9	+46	+74	+24	+2

★★★

107 VALLEY BLOSSOM BACKNBLACK 738K

BEAU 738K FEB 19 2022 2251879

U-2 CASH ADVANCE 323C
U2 BACK IN BLACK 519F
U-2 PRIDE 261B

ARDA BLACK CAT 377B
VALLEY BLOSSOM ERICA 19F
VALLEY BLOSSOM ERICA 719D

BARSTOW CASH
U2 PRIDE 433W
HF SYNDICATE 213Z
U2 ANEXA 34Z
RING CREEK BLACK CAT 111Y
DUCHESS OF RING CREEK 109Y
LORENZ PARADIGM 13Z
VALLEY BLOSSOM ERICA 23Y

PERF	BW	Act.WW	EPDS	BW	WW	YW	MILK	CE
	79	670		+0.3	+39	+65	+20	+8

★★★ 108

VALLEY BLOSSOM

BACKNBLACK 739K

BEAU 739K FEB 21 2022 2251870

U-2 CASH ADVANCE 323C
U2 BACK IN BLACK 519F
U-2 PRIDE 261B

SANDY BAR AMBUSH 10Y
VALLEY BLOSSOM BELLE 26G
VALLEY BLOSSOM BELLE 62X

BARSTOW CASH
U2 PRIDE 433W
HF SYNDICATE 213Z
U2 ANEXA 34Z
DBRL AMBUSH 33U
CFS LADY 8U
HOLMAN COOL COUNTRY 845
JOINT CREEK 727L LASS 10N

PERF	BW	Act.WW	EPDS	BW	WW	YW	MILK	CE
	78	635		0.0	+43	+65	+16	+7

★★★ 109

VALLEY BLOSSOM

BACKNBLACK 745K

BEAU 745K FEB 24 2022 2251872

U-2 CASH ADVANCE 323C
U2 BACK IN BLACK 519F
U-2 PRIDE 261B

LORENZ PARADIGM 13Z
VALLEY BLOSSOM QUEENETTE 42F
VALLEY BLOSSOM QUEENETTE 19W

BARSTOW CASH
U2 PRIDE 433W
HF SYNDICATE 213Z
U2 ANEXA 34Z
LORENZ PARADIGM 13U
LORENZ CAROLINE 6R
SANDY BAR IDEAL 18S
VALLEY BLOSSOM QUEENETTE 702R

PERF	BW	Act.WW	EPDS	BW	WW	YW	MILK	CE
	79	640		+0.1	+44	+71	+17	+6

★★★ 110

VALLEY BLOSSOM

BACKNBLACK 757K

BEAU 757K MAR 01 2022 2251878

U-2 CASH ADVANCE 323C
U2 BACK IN BLACK 519F
U-2 PRIDE 261B

VALLEYMERE TTT CASH GRAB 60C
VALLEY BLOSSOM LADY 37G
SANDY BAR LADY 798B

BARSTOW CASH
U2 PRIDE 433W
HF SYNDICATE 213Z
U2 ANEXA 34Z
VALLEYMERE TTT CASH GRAB 85Z
VALLEYMERE TTT MATILDA 38Z
WALKERBRAE WARRIOR 116Z
VALLEY BLOSSOM LADY 703T

PERF	BW	Act.WW	EPDS	BW	WW	YW	MILK	CE
	81	675		+0.9	+50	+83	+17	+6

★★★ 111

VALLEY BLOSSOM

BACKNBLACK 758K

BEAU 758K MAR 01 2022 2251879

U-2 CASH ADVANCE 323C
U2 BACK IN BLACK 519F
U-2 PRIDE 261B

CIRCLE 7 AVIATOR 77C
VALLEY BLOSSOM ALLEGRA 30F
SANDY BAR ALLEGRA 409B

BARSTOW CASH
U2 PRIDE 433W
HF SYNDICATE 213Z
U2 ANEXA 34Z
MUSGRAVE AVIATOR
CIRCLE 7 BXB UPTOWN LADY 43Y
SANDY BAR AMBUSH 10Y
CFS ALLEGRA 57W

PERF	BW	Act.WW	EPDS	BW	WW	YW	MILK	CE
	79	645		-0.1	+42	+66	+18	+9

★★★ **112** SANDY BAR

AVIATOR 408K

KYL 408K FEB 10 2022 2271467

CIRCLE 7 AVIATOR 77C
VALLEY BLOSSOM AVIATOR 885E
SANDY BAR LADY 707B

KX MONARCH 331C
VALLEY BLOSSOM BELLE 46H
VALLEY BLOSSOM BELLE 77F

MUSGRAVE AVIATOR
CIRCLE 7 BXB UPTOWN LADY 43Y
SANDY BAR AMBUSH 111Z
VBR LADY 33Z
SAR MONARCH 94Y
RAFTER S ERICA 305Z
VALLEYMERE TTT CASH GRAB 60C
SANDY BAR BELLE 805C

PERF	BW	Act.WW	EPDS	BW	WW	YW	MILK	CE
	74	600		+2.6	+39	+77	+23	+4

★★★ **113** SANDY BAR

AVIATOR 417K

KYL 417K FEB 21 2022 2271480

CIRCLE 7 AVIATOR 77C
VALLEY BLOSSOM AVIATOR 885E
SANDY BAR LADY 707B

VALLEYMERE TTT CASH GRAB 60C
VALLEY BLOSSOM PRIDE LADY 71H
SANDY BAR PRIDE LADY 808B

MUSGRAVE AVIATOR
CIRCLE 7 BXB UPTOWN LADY 43Y
SANDY BAR AMBUSH 111Z
VBR LADY 33Z
VALLEYMERE TTT CASH GRAB 85Z
VALLEYMERE TTT MATILDA 38Z
LORENZ PARADIGM 13Z
VALLEY BLOSSOM PRIDE LADY 74X

PERF	BW	Act.WW	EPDS	BW	WW	YW	MILK	CE
	81	600		+3.6	+46	+90	+22	+0

★★★ **114** VALLEY BLOSSOM

AVIATOR 735K

BEAU 735K FEB 18 2022 2251848

MUSGRAVE AVIATO
CIRCLE 7 AVIATOR 77C
CIRCLE 7 BXB UPTOWN LADY 43Y

EARLEY GRID POWER 52P
VALLEY BLOSSOM QUEENETTE 717U
M BAR SIX QUEENETTE 232K

KOUPALS B&B IDENTITY
MCATL FOREVER LADY 1429-138
SITZ UPWARD 307R
MVF ELBA 268U
G A R GRID MAKER
BROCKHILL BLACK DIAMOND 9G
SANDY BAR BARDOLIER 82C
GFR QUEENETTE 3X

PERF	BW	Act.WW	EPDS	BW	WW	YW	MILK	CE
	80	670		+2.6	+47	+85	+25	+3

★ **115** VALLEY BLOSSOM

CRYPTO 769K

BEAU 769K MAR 06 2022 2272921

VALLEYMERE TTT CASH GRAB 60C
VALLEY BLOSSOM CASH GRAB 775F
SANDY BAR PRIDE LADY 808B

HOLMAN COOL COUNTRY 845
VALLEY BLOSSOM MS QUALITY 213Y
VALLEY BLOSSOM MS QUALITY 800U

VALLEYMERE TTT CASH GRAB 85Z
VALLEYMERE TTT MATILDA 38Z
LORENZ PARADIGM 13Z
VALLEY BLOSSOM PRIDE LADY 74X
RR COOL COUNTRY 2234
C A BLACKBIRDS TIME C100
LAMB'S QUARTERS TRAVELER 80S
SANDY BAR MISS QUALITY 44B

PERF	BW	Act.WW	EPDS	BW	WW	YW	MILK	CE
	88	600		+2.9	+46	+81	+22	-1

★★★ **116** SANDY BAR

BLACK CAT 30K

KYL 30K MAR 23 2022 2271905

ARDA BLACK CAT 377B
SANDY BAR BLACK CAT 102H
SHEIDAGHAN EILEEN 4A

BAR-E-L HIGH STAKES 44D
SANDY BAR BLACKBIRD 35H
LOCUST GROVE BLACKBIRD 19E

RING CREEK BLACK CAT 111Y
DUCHESS OF RING CREEK 109Y
S A V FINAL ANSWER 0035
SHEIDAGHAN EILEEN 183Y
BROOKING OPEN ROAD 4051
BAR-E-L DUCHESS 142A
S A V RESOURCE 1441
LOCUST GROVE BLACKBIRD 30B

PERF	BW	Act.WW	EPDS	BW	WW	YW	MILK	CE
	70	625		+0.9	+48	+84	+27	+7

★ **117** SANDY BAR

NO DOUBT 230K

IJP 230K MAR 10 2022 2253715

PEAK DOT NO DOUBT 235D
RIVERCREST NO DOUBT CSP 12H
RIVERCREST ANNE CSP 75A

SANDY BAR IDEAL 18S 120A
SANDY BAR ERICA 15D
SANDY BAR ERICA 27B

HOOVER NO DOUBT
PEAK DOT MIA 1145A
SOO LINE KODIAK 9169
RIVERCREST ANNE CSP 55U
SANDY BAR IDEAL 18S
CFS LADY 8U
SCHURR 77 801 7023
SANDY BAR ERICA 79T

PERF	BW	Act.WW	EPDS	BW	WW	YW	MILK	CE
	83	610		+1.1	+47	+80	+26	+6

PICTURE/VIDEO CLEAN UP CREW

★★ **118** VALLEY BLOSSOM

DESIGNER 789K

BEAU 789K MAR 26 2022 2251912

CIRCLE 7 PIONEER 55Z
COWTRAX PRIME DESIGN 47H
COWTRAX ANNIE 24E

BORDER BUTTE BLASTER 305E
VALLEY BLOSSOM QUEENETTE 59H
VALLEY BLOSSOM QUEENETTE 784E

CIRCLE 7 PIONEER 45X
BXB FEEDOM LASS 151W
YOUNG DALE BELIEVE 46B
COWTRAX ANNIE 11A
BRUNS BLASTER
BORDER BUTTE EVE 70C
CIRCLE 7 AVIATOR 77C
SANDY BAR QUEENETTE 733B

PERF	BW	Act.WW	EPDS	BW	WW	YW	MILK	CE
	83	540		+1.9	+50	+85	+25	+6

★ **119** SANDY BAR

TEN X 34K

IJP 34K APR 30 2022 2253672

SCC TEN X 17C
SANDY BAR TEN X 44E
SANDY BAR PRIDE 7C

ARDA BLACK CAT 377B
SANDY BAR PRINCESS 53E
FARVIEW PRINCESS 39Z

A A R TEN X 7008
SCC QUALITY 43X
SANDY BAR AMBUSH 10Y 9A
SANDY BAR PRIDE 26W
RING CREEK BLACK CAT 111Y
DUCHESS OF RING CREEK 109Y
VALLEY BLOSSOM IDEAL 19S 914W
FARVIEW PRINCESS 7N

PERF	BW	Act.WW	EPDS	BW	WW	YW	MILK	CE
	80	585		+2.0	+52	+86	+25	+4

★ 120 SANDY BAR

TEN X 243K

IJP 243K APR 01 2022 2253719

SCC TEN X 17C
SANDY BAR TEN X 44E
SANDY BAR PRIDE 7C

ARDA BLACK CAT 377B
SANDY BAR ATALANTA 13E
SANDY BAR ATALANTA 26B

A A R TEN X 7008
SCC QUALITY 43X
SANDY BAR AMBUSH 10Y 9A
SANDY BAR PRIDE 26W
RING CREEK BLACK CAT 111Y
DUCHESS OF RING CREEK 109Y
WILBAR EMBARGO 29Z
SANDY BAR ATALANTA 2Y

PERF	BW	Act.WW	EPDS	BW	WW	YW	MILK	CE
	90	550		+3.3	+40	+79	+19	+2

★★★ 121 SANDY BAR

MONEY 615K

KYL 615K FEB 11 2022 2283352

BAR-H MONEY MADE 1D
EVERBLACK MONEY
EVERBLACK LUCY 201U

ARDA BLACK CAT 377B
SANDY BAR KYMA 11H
FARVIEW KYMA 1Z

KR CASH CI 4602
BAR-H 1145 TIBBIE 105B
GEIS MAXIMUM 152'03
EVERBLACK LUCY 75M
RING CREEK BLACK CAT 111Y
DUCHESS OF RING CREEK 109Y
VALLEY BLOSSOM IDEAL 19S 914W
FARVIEW KYMA 19U

PERF	BW	Act.WW	EPDS	BW	WW	YW	MILK	CE
	71	565		+0.5	+39	+65	+26	+6

★★ 122 VALLEY BLOSSOM

STADIUM 59K

BEAU 59K FEB 23 2022 2251779

S A V STERLING 6067
RAFTER S STADIUM 68F
SAR MISS MORRISON 110Y

SANDY BAR AMBUSH 10Y
SANDY BAR RUTH 710B
JOINT CREEK 2N LASS 736T

S A V CUTTING EDGE 4857
S A V BLACKCAP MAY 1443
SOO LINE KODIAK 9084
SAR MISS MORRISON 34N
DBRL AMBUSH 33U
CFS LADY 8U
SANDY BAR LIGHTENING 2N
JOINT CREEK 12H LASS 10P

PERF	BW	Act.WW	EPDS	BW	WW	YW	MILK	CE
	77	605		+3.3	+45	+79	+24	+0.5

★★★ 123 VALLEY BLOSSOM

DESIGNER 711K

BEAU 711K FEB 06 2022 2251866

CIRCLE 7 PIONEER 55Z
COWTRAX PRIME DESIGN 47H
COWTRAX ANNIE 24E

BORDER BUTTE BLASTER 305E
VALLEY BLOSSOM ERROLINE 13H
VALLEY BLOSSOM ERROLINE 45F

CIRCLE 7 PIONEER 45X
BXB FEEDOM LASS 151W
YOUNG DALE BELIEVE 46B
COWTRAX ANNIE 11A
BRUNS BLASTER
BORDER BUTTE EVE 70C
LORENZ PARADIGM 13Z
VALLEY BLOSSOM ERROLINE 729S

PERF	BW	Act.WW	EPDS	BW	WW	YW	MILK	CE
	70	565		-0.1	+43	+75	+24	+10

★★★ 124 VALLEY BLOSSOM DESIGNER 773K

BEAU 773K MAR 07 2022 2251896

CIRCLE 7 PIONEER 55Z
COWTRAX PRIME DESIGN 47H
COWTRAX ANNIE 24E

BORDER BUTTE BLASTER 305E
VALLEY BLOSSOM LADY 40H
VALLEY BLOSSOM LADY 832D

CIRCLE 7 PIONEER 45X
BXB FEEDOM LASS 151W
YOUNG DALE BELIEVE 46B
COWTRAX ANNIE 11A
BRUNS BLASTER
BORDER BUTTE EVE 70C
VALLEY BLOSSOM C COUNTRY 2Y
SANDY BAR LADY 798B

PERF	BW	Act.WW	EPDS	BW	WW	YW	MILK	CE
	73	565		+0.6	+48	+86	+24	+9

★★★ 125 VALLEY BLOSSOM PAYWEIGHT 723K

BEAU 723K FEB 11 2022 2251836

BASIN PAYWEIGHT 1682
66 PAYWEIGHT 117G
DEER RIVER HAPPENINGS 51W

KX MONARCH 331C
VALLEY BLOSSOM LADY 51H
VALLEY BLOSSOM LADY 33F

BASIN PAYWEIGHT 006S
21AR O LASS 7017
DEER RIVER DANDY 86N
WHS HAPPENING'S 32H
SAR MONARCH 94Y
RAFTER S ERICA 305Z
SANDY BAR AMBUSH 10Y
VALLEY BLOSSOM LADY 33Y

PERF	BW	Act.WW	EPDS	BW	WW	YW	MILK	CE
	75	590		+0.9	+40	+68	+25	+6

★★★ 126 VALLEY BLOSSOM DROPTINE 772K

BEAU 772K MAR 07 2022 2251895

REMITALL F DIESEL 76D
SIX MILE DROPTINE 811G
EXAR BLACKBIRD 1916

BORDER BUTTE BLASTER 305E
VALLEY BLOSSOM ANNIE K 80G
VALLEY BLOSSOM ANNIE K 853D

REMITALL F BRIGADIER 86B
REMITALL F JET 74Y
S A V BISMARCK 5682
EXAR BLACKBIRD 1096
BRUNS BLASTER
BORDER BUTTE EVE 70C
ARDA RUSH LAKE 40B
VBR ANNIE K 64Z

PERF	BW	Act.WW	EPDS	BW	WW	YW	MILK	CE
	87	615		+1.9	+53	+94	+26	+5

★★★ 127 VALLEY BLOSSOM BACKNBLACK 782K

BEAU 782K MAR 18 2022 2251903

U-2 CASH ADVANCE 323C
U2 BACK IN BLACK 519F
U-2 PRIDE 261B

CIRCLE 7 AVIATOR 77C
VALLEY BLOSSOM QUEENETTE 33G
VALLEY BLOSSOM QUEENETTE 19W

BARSTOW CASH
U2 PRIDE 433W
HF SYNDICATE 213Z
U2 ANEXA 34Z
MUSGRAVE AVIATOR
CIRCLE 7 BXB UPTOWN LADY 43Y
SANDY BAR IDEAL 18S
VALLEY BLOSSOM QUEENETTE 702R

PERF	BW	Act.WW	EPDS	BW	WW	YW	MILK	CE
	79	585		-0.6	+44	+72	+17	+10

★ **128** VALLEY BLOSSOM

CRYPTO 787K

BEAU 787K MAR 22 2022 2272930

VALLEYMERE TTT CASH GRAB 60C
VALLEY BLOSSOM CASH GRAB 775F
SANDY BAR PRIDE LADY 808B

SANDY BAR AMBUSH 10Y
SANDY BAR IDELINE 797C
VALLEY BLOSSOM IDELINE 92Y

VALLEYMERE TTT CASH GRAB 85Z
VALLEYMERE TTT MATILDA 38Z
LORENZ PARADIGM 13Z
VALLEY BLOSSOM PRIDE LADY 74X
DBRL AMBUSH 33U
CFS LADY 8U
SANDY BAR DIRECT 74U
SANDY BAR IDELINE 13M

PERF	BW	Act.WW	EPDS	BW	WW	YW	MILK	CE
	84	650		+1.4	+49	+78	+23	+3

★★★ **129** SANDY BAR

BLASTOFF 27K

IJP 27K MAR 12 2022 2253676

BORDER BUTTE BLASTER 305E
VALLEY BLOSSOM BLASTER 778G
VALLEY BLOSSOM PRIDE LADY 872D

SANDY BAR DUPLICATE 137C
SANDY BAR ANNIE K 36F
SANDY BAR ANNIE K 46B

BRUNS BLASTER
BORDER BUTTE EVE 70C
YOUNG DALE XCALIBER 15A
VALLEY BLOSSOM PRIDE LADY 74X
SANDY BAR AMBUSH 10Y 9A
NORTHERN VIEW BARBARAMERE 22Z
SANDY BAR IDEAL 19S 185W
SANDY BAR ANNIE K 57Z

PERF	BW	Act.WW	EPDS	BW	WW	YW	MILK	CE
	74	605		-1.0	+31	+59	+23	+10

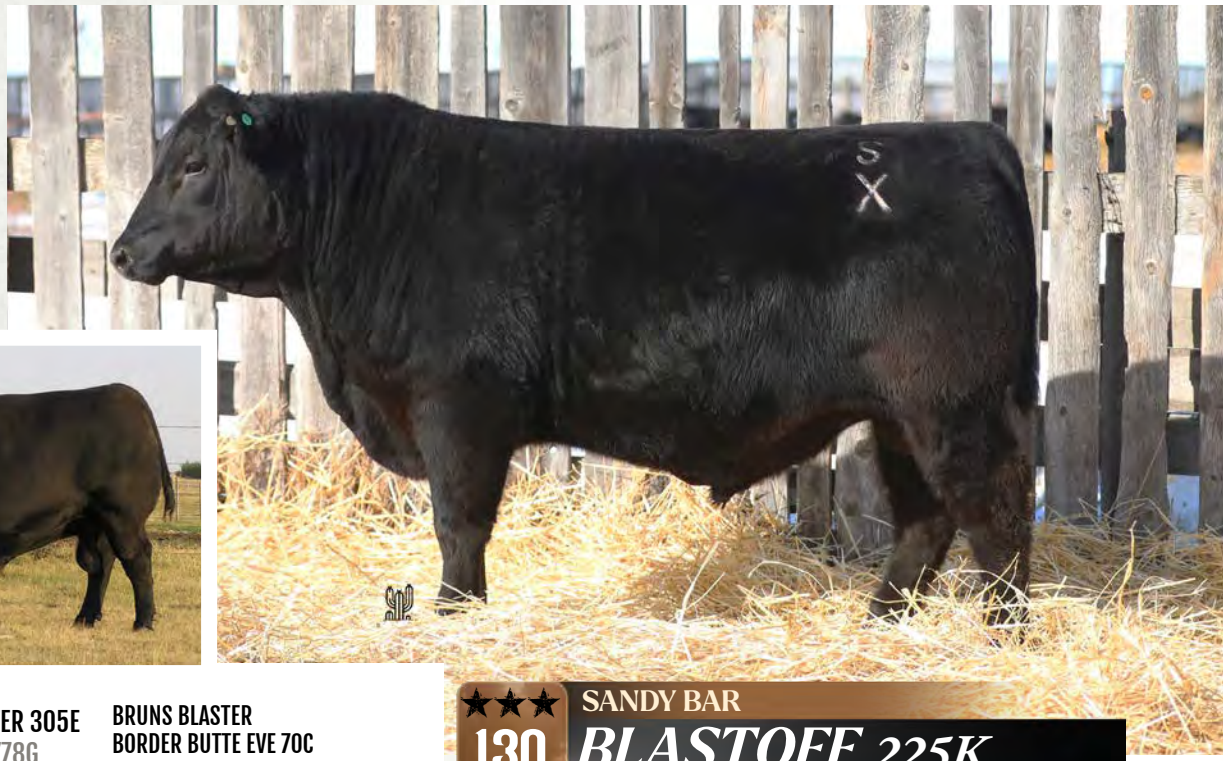

BORDER BUTTE BLASTER 305E
VALLEY BLOSSOM BLASTER 778G
VALLEY BLOSSOM PRIDE LADY 872D

GLENNIE PRIME CUT 4A
GLENNIE KATINKA 44F
GLENNIE KATINKA 47A

BRUNS BLASTER
BORDER BUTTE EVE 70C
YOUNG DALE XCALIBER 15A
VALLEY BLOSSOM PRIDE LADY 74X
BASIN PRIME CUT 354K
GLENNIE KATINKA 2W
S A V KING OF MOUNTAIN 8200
GLENNIE KATINKA 5X

★★★ **130** SANDY BAR

BLASTOFF 225K

IJP 225K MAR 05 2022 2253732

PERF	BW	Act.WW	EPDS	BW	WW	YW	MILK	CE
	75	670		-2.1	+40	+65	+26	+12

131

♀ 131

SANDY BAR

LASS 403K

KYL 403K FEB 04 2022 2271468

CIRCLE 7 AVIATOR 77C
VALLEY BLOSSOM AVIATOR 885E
SANDY BAR LADY 707B

VALLEYMERE TTT CASH GRAB 60C
VALLEY BLOSSOM LASS 78H
SANDY BAR LASS 782B

MUSGRAVE AVIATOR
CIRCLE 7 BXB UPTOWN LADY 43Y
SANDY BAR AMBUSH 111Z
VBR LADY 33Z
VALLEYMERE TTT CASH GRAB 85Z
VALLEYMERE TTT MATILDA 38Z
SANDY BAR FORT ROCK 32Z
JOINT CREEK 727L LASS 23R

PERF	BW	Act.WW	EPDS	BW	WW	YW	MILK	CE
	87	720		+6.2	+65	+117	+26	-6

KYL 403K

Here's another Aviator X Cash Grab combo out of a cow we purchased from Beau. She's a long, deep female and should turn into a great cow just like her mother. The Cash Grab females have sure done their job here.

CASH GRAB 60C

Our top daughter of our 102H sire. We kept this bull because of his mother 4A who is also the dam of Lot 7. She is plumb good with proven bloodlines.

ARDA BLACK CAT 377B
SANDY BAR BLACK CAT 102H
SHEIDAGHAN EILEEN 4A

BORDER BUTTE BLASTER 305E
SANDY BAR DUCHESS 11G
SANDY BAR DUCHESS 16C

RING CREEK BLACK CAT 111Y
DUCHESS OF RING CREEK 109Y
S A V FINAL ANSWER 0035
SHEIDAGHAN EILEEN 183Y
BRUNS BLASTER
BORDER BUTTE EVE 70C
SANDY BAR AMBUSH 10Y 9A
SANDY BAR DUCHESS 90Y

♀ 132 SANDY BAR
DUCHESS 1K

IJP 1K JAN 30 2022 2253679

PERF	BW	Act.WW	EPDS	BW	WW	YW	MILK	CE
	85	730		+3.1	+46	+89	+28	+3

A front end Droptine daughter with a pedigree stuffed with good cows. A maternal brother went to Ontario last year. As of winter 2023, mother, grandmother and great grandmother are all in production.

REMITALL F DIESEL 76D
SIX MILE DROPTINE 811G
EXAR BLACKBIRD 1916

BORDER BUTTE BLASTER 305E
VALLEY BLOSSOM QUEENETTE 42G
VALLEY BLOSSOM QUEENETTE 829D

REMITALL F BRIGADIER 86B
REMITALL F JET 74Y
S A V BISMARCK 5682
EXAR BLACKBIRD 1096
BRUNS BLASTER
BORDER BUTTE EVE 70C
LORENZ PARADIGM 13Z
VALLEY BLOSSOM QUEENETTE 717U

♀ 133 VALLEY BLOSSOM
QUEENETTE 15K

BEAU 15K FEB 07 2022 2251708

PERF	BW	Act.WW	EPDS	BW	WW	YW	MILK	CE
	69	662		+0.9	+53	+99	+29	+7

♀ 134 SANDY BAR MISS QUALITY 426K

KYL 426K | MAR 13 2022 | 2271491

SCC TEN X 17C
SANDY BAR TEN X 44E
SANDY BAR PRIDE 7C

PEAK DOT RADIANCE 146A
SANDY BAR MISS QUALITY 122D
SANDY BAR MISS QUALITY 27T

A A R TEN X 7008
SCC QUALITY 43X
SANDY BAR AMBUSH 10Y 9A
SANDY BAR PRIDE 26W
S A V RADIANCE 0801
ANNIE K OF PEAK DOT 355X
VALLEY BLOSSOM EQUATOR 729M
SV MISS QUALITY 593E

PERF	BW	Act.WW	EPDS	BW	WW	YW	MILK	CE
	80	630		+2.3	+45	+81	+20	+2

♀ 135 VALLEY BLOSSOM ERROLINE 11K

BEAU 11K | FEB 07 2022 | 2251729

BAR-E-L NATURAL LAW 52Y
PM EXECUTIVE DECISION 5'17
PM BLOSSOM 124'13

LORENZ PARADIGM 13Z
VALLEY BLOSSOM ERROLINE 721D
VALLEY BLOSSOM ERROLINE 714T

S A V BISMARCK 5682
BAR-E-L MAGNOLIA 143K
HF THUNDERBIRD 146Y
POPLAR MEADOWS BLOSSOM 5'10
LORENZ PARADIGM 13U
LORENZ CAROLINE 6R
LLB FULLBACK 141M
SANDY BAR ERROLINE 29L

PERF	BW	Act.WW	EPDS	BW	WW	YW	MILK	CE
	79	680		+2.8	+44	+74	+22	+2

♀ 136 SANDY BAR ATALANTA 401K

KYL 401K | JAN 28 2022 | 2271464

BORDER BUTTE BLASTER 305E
VALLEY BLOSSOM BLASTER 778G
VALLEY BLOSSOM PRIDE LADY 872D

SANDY BAR DUPLICATE 137C
SANDY BAR ATALANTA 34F
BROOKE'S EDGE ATALANTA 4U

BRUNS BLASTER
BORDER BUTTE EVE 70C
YOUNG DALE XCALIBER 15A
VALLEY BLOSSOM PRIDE LADY 74X
SANDY BAR AMBUSH 10Y 9A
NORTHERN VIEW BARBARAMERE 22Z
ISLA BANK WIDESPREAD 107N
IVANHOE ATALANTA 48N

PERF	BW	Act.WW	EPDS	BW	WW	YW	MILK	CE
	61	560		-0.6	+37	+68	+22	+8

♀ 137 SANDY BAR JEMINA 200K

IJP 200K | FEB 03 2022 | 2253734

BORDER BUTTE BLASTER 305E
VALLEY BLOSSOM BLASTER 778G
VALLEY BLOSSOM PRIDE LADY 872D

RMF FRANKLIN 54A
SANDY BAR JEMINA 62F
SANDY BAR JEMINA 3YA

BRUNS BLASTER
BORDER BUTTE EVE 70C
YOUNG DALE XCALIBER 15A
VALLEY BLOSSOM PRIDE LADY 74X
BRUSETT FRANKLIN Y432
BRUSETT CYNTHIA Y120
SANDY BAR IDEAL 18S
SANDY BAR JEMINA 129R

PERF	BW	Act.WW	EPDS	BW	WW	YW	MILK	CE
	78	618		+0.5	+40	+67	+24	+8

♀ 138 SANDY BAR LUCY 201K

IJP 201K FEB 05 2022 2253738

BORDER BUTTE BLASTER 305E
VALLEY BLOSSOM BLASTER 778G
VALLEY BLOSSOM PRIDE LADY 872D

RMF FRANKLIN 54A
SANDY BAR LUCY 94F
IVANHOE LUCY 42B

BRUNS BLASTER
BORDER BUTTE EVE 70C
YOUNG DALE XCALIBER 15A
VALLEY BLOSSOM PRIDE LADY 74X
BRUSETT FRANKLIN Y432
BRUSETT CYNTHIA Y120
SANDY BAR IDEAL 185W 216Y
IVANHOE LUCY 7Z

PERF	BW	Act.WW	EPDS	BW	WW	YW	MILK	CE
	78	610		+1.4	+37	+67	+25	+6

♀ 139 SANDY BAR DUCHESS 203K

IJP 203K FEB 08 2022 2253713

PEAK DOT NO DOUBT 235D
RIVERCREST NO DOUBT CSP 12H
RIVERCREST ANNE CSP 75A

SANDY BAR AMBUSH 10Y 9A
SANDY BAR DUCHESS 16C
SANDY BAR DUCHESS 90Y

HOOVER NO DOUBT
PEAK DOT MIA 1145A
SOO LINE KODIAK 9169
RIVERCREST ANNE CSP 55U
SANDY BAR AMBUSH 10Y
SANDY BAR LINDA 62L
MERIT 6089
SANDY BAR DUCHESS 7S

PERF	BW	Act.WW	EPDS	BW	WW	YW	MILK	CE
	82	706		+2.4	+53	+93	+22	+2

♀ 140 SANDY BAR LASS 205K

IJP 205K FEB 10 2022 2253729

BORDER BUTTE BLASTER 305E
VALLEY BLOSSOM BLASTER 778G
VALLEY BLOSSOM PRIDE LADY 872D

LORENZ PARADIGM 13Z
VALLEY BLOSSOM LASS 41F
VALLEY BLOSSOM LASS 9Y

BRUNS BLASTER
BORDER BUTTE EVE 70C
YOUNG DALE XCALIBER 15A
VALLEY BLOSSOM PRIDE LADY 74X
LORENZ PARADIGM 13U
LORENZ CAROLINE 6R
SANDY BAR IDEAL 19S 185W
VALLEY BLOSSOM LASS 17W

PERF	BW	Act.WW	EPDS	BW	WW	YW	MILK	CE
	79	704		+0.7	+50	+86	+29	+6

♀ 141 SANDY BAR LASS 407K

KYL 407K FEB 10 2022 2271466

CIRCLE 7 AVIATOR 77C
VALLEY BLOSSOM AVIATOR 885E
SANDY BAR LADY 707B

VALLEYMERE TTT CASH GRAB 60C
VALLEY BLOSSOM LASS 12H
SANDY BAR LASS 783B

MUSGRAVE AVIATOR
CIRCLE 7 BXB UPTOWN LADY 43Y
SANDY BAR AMBUSH 111Z
VBR LADY 33Z
VALLEYMERE TTT CASH GRAB 85Z
VALLEYMERE TTT MATILDA 38Z
LORENZ PARADIGM 13Z
VALLEY BLOSSOM LASS 13Y

PERF	BW	Act.WW	EPDS	BW	WW	YW	MILK	CE
	76	600		+3.7	+49	+96	+23	0

♀ 142 VALLEY BLOSSOM BRIDE 35K

BEAU 35K FEB 14 2022 2251760

S A V STERLING 6067
RAFTER S STADIUM 68F
SAR MISS MORRISON 110Y

CIRCLE 7 AVIATOR 77C
VALLEY BLOSSOM BRIDE 835E
SANDY BAR BRIDE 14A

S A V CUTTING EDGE 4857
S A V BLACKCAP MAY 1443
SOO LINE KODIAK 9084
SAR MISS MORRISON 34N
MUSGRAVE AVIATOR
CIRCLE 7 BXB UPTOWN LADY 43Y
SANDY BAR IDEAL 19S
VALLEY BLOSSOM BRIDE 7Y

PERF	BW	Act.WW	EPDS	BW	WW	YW	MILK	CE
	78	642		+1.7	+46	+82	+22	+5

♀ 143 SANDY BAR LADY 416K

KYL 416K FEB 17 2022 2271479

CIRCLE 7 AVIATOR 77C
VALLEY BLOSSOM AVIATOR 885E
SANDY BAR LADY 707B

VALLEYMERE TTT CASH GRAB 60C
VALLEY BLOSSOM LADY 80H
VALLEY BLOSSOM LADY 820D

MUSGRAVE AVIATOR
CIRCLE 7 BXB UPTOWN LADY 43Y
SANDY BAR AMBUSH 111Z
VBR LADY 33Z
VALLEYMERE TTT CASH GRAB 85Z
VALLEYMERE TTT MATILDA 38Z
LORENZ PARADIGM 13Z
VALLEY BLOSSOM LADY 10Y

PERF	BW	Act.WW	EPDS	BW	WW	YW	MILK	CE
	73	640		+3.9	+58	+106	+24	0

♀ 144 VALLEY BLOSSOM QUEENETTE 43K

BEAU 43K FEB 17 2022 2251766

BASIN PAYWEIGHT 1682
66 PAYWEIGHT 117G
DEER RIVER HAPPENINGS 51W

CIRCLE 7 AVIATOR 77C
VALLEY BLOSSOM QUEENETTE 33H
SANDY BAR QUEENETTE 733B

BASIN PAYWEIGHT 006S
21AR O LASS 7017
DEER RIVER DANDY 86N
WHS HAPPENING'S 32H
MUSGRAVE AVIATOR
CIRCLE 7 BXB UPTOWN LADY 43Y
SANDY BAR AMBUSH 10Y
VALLEY BLOSSOM QUEENETTE 45W

PERF	BW	Act.WW	EPDS	BW	WW	YW	MILK	CE
	72	655		+1.1	+46	+78	+26	+6

♀ 145 VALLEY BLOSSOM DELLA 53K

BEAU 53K FEB 20 2022 2272899

VALLEYMERE TTT CASH GRAB 60C
VALLEY BLOSSOM CASH GRAB 775F
SANDY BAR PRIDE LADY 808B

WALKERBRAE WARRIOR 116Z
SANDY BAR DELLA 437B
VALLEY BLOSSOM DELLA 833U

VALLEYMERE TTT CASH GRAB 85Z
VALLEYMERE TTT MATILDA 38Z
LORENZ PARADIGM 13Z
VALLEY BLOSSOM PRIDE LADY 74X
HF TIGER 5T
MVF BEAUTY 122W
VALLEY BLOSSOM LIGHTENING 706P
JACK CREEK DELLA 37N

PERF	BW	Act.WW	EPDS	BW	WW	YW	MILK	CE
	76	623		+2.1	+48	+81	+23	+2

VALLEYMERE TTT CASH GRAB 60C
VALLEY BLOSSOM CASH GRAB 775F
SANDY BAR PRIDE LADY 808B

SANDY BAR AMBUSH 10Y
VALLEY BLOSSOM QUEEN 714E
JOINT CREEK 2N LASS 715T

VALLEYMERE TTT CASH GRAB 85Z
VALLEYMERE TTT MATILDA 38Z
LORENZ PARADIGM 13Z
VALLEY BLOSSOM PRIDE LADY 74X
DBRL AMBUSH 33U
CFS LADY 8U
SANDY BAR LIGHTENING 2N
JOINT CREEK DECISION LASS 32M

♀ 146 VALLEY BLOSSOM QUEEN 55K

BEAU 55K FEB 21 2022 2272900

PERF	BW	Act.WW	EPDS	BW	WW	YW	MILK	CE
	78	625		+2.1	+44	+71	+22	+1

♀ 147 VALLEY BLOSSOM LINDA 64K

BEAU 64K FEB 27 2022 2251784

U-2 CASH ADVANCE 323C
U2 BACK IN BLACK 519F
U-2 PRIDE 261B

SANDY BAR DUPLICATE 137C
VALLEY BLOSSOM LINDA 46G
VBR LINDA 93Z

BARSTOW CASH
U2 PRIDE 433W
HF SYNDICATE 213Z
U2 ANEXA 34Z
SANDY BAR AMBUSH 10Y 9A
NORTHERN VIEW BARBARAMERE 22Z
BCAR GAME DAY 8105
VALLEY BLOSSOM LINDA 727T

PERF	BW	Act.WW	EPDS	BW	WW	YW	MILK	CE
	79	635		+1.6	+50	+79	+15	+4

♀ 148 VALLEY BLOSSOM LASS 84K

BEAU 84K MAR 07 2022 2251798

S A V STERLING 6067
RAFTER S STADIUM 68F
SAR MISS MORRISON 110Y

VALLEYMERE TTT FOCUS 128C
VALLEY BLOSSOM LASS 829E
SANDY BAR LASS 728C

S A V CUTTING EDGE 4857
S A V BLACKCAP MAY 1443
S00 LINE KODIAK 9084
SAR MISS MORRISON 34N
F V FINAL FOCUS 256Y
VALLEYMERE TTT ERROLINE 32X
WIWA CREEK DENSITY 36'13
SANDY BAR LASS 3A

PERF	BW	Act.WW	EPDS	BW	WW	YW	MILK	CE
	80	628		+2.6	+45	+83	+28	+4

149 SANDY BAR PRIDE LADY 425K

KYL 425K MAR 12 2022 2287519

CIRCLE 7 AVIATOR 77C
VALLEY BLOSSOM AVIATOR 885E
SANDY BAR LADY 707B

VALLEYMERE TTT CASH GRAB 60C
VALLEY BLOSSOM PRIDE LADY 7H
VALLEY BLOSSOM PRIDE LADY 707E

MUSGRAVE AVIATOR
CIRCLE 7 BXB UPTOWN LADY 43Y
SANDY BAR AMBUSH 111Z
VBR LADY 33Z
VALLEYMERE TTT CASH GRAB 85Z
VALLEYMERE TTT MATILDA 38Z
LORENZ PARADIGM 13Z
VALLEY BLOSSOM PRIDE LADY 74X

PERF	BW	Act.WW	EPDS	BW	WW	YW	MILK	CE
	79	525		+4.5	+51	+95	+23	-2

150 SANDY BAR LADY 29K

BIRD 29K MAR 19 2022 2253648

SCC TEN X 17C
SANDY BAR TEN X 44E
SANDY BAR PRIDE 7C

SANDY BAR IDEAL 18S
SANDY BAR LADY 21Y
SANDY BAR LADY 15L

A A R TEN X 7008
SCC QUALITY 43X
SANDY BAR AMBUSH 10Y 9A
SANDY BAR PRIDE 26W
PRAIRIELANE IDEAL 7451-2014
SANDY BAR PRIDE 89L
LAMBS INNOVATOR 86J
SANDY BAR LADY 51J

PERF	BW	Act.WW	EPDS	BW	WW	YW	MILK	CE
	71	582		+1.4	+39	+76	+20	+4

151 VALLEY BLOSSOM LINDA 747K

BEAU 747K MAR 24 2022 2273117

VALLEYMERE TTT CASH GRAB 60C
VALLEY BLOSSOM CASH GRAB 775F
SANDY BAR PRIDE LADY 808B

SANDY BAR AMBUSH 10Y
VALLEY BLOSSOM LINDA 785E
VALLEY BLOSSOM LINDA 743U

VALLEYMERE TTT CASH GRAB 85Z
VALLEYMERE TTT MATILDA 38Z
LORENZ PARADIGM 13Z
VALLEY BLOSSOM PRIDE LADY 74X
DBRL AMBUSH 33U
CFS LADY 8U
VALLEY BLOSSOM LIGHTENING 706P
SANDY BAR LINDA 62L

PERF	BW	Act.WW	EPDS	BW	WW	YW	MILK	CE
	88	660		+4.2	+55	+90	+24	-4

152 VALLEY BLOSSOM ERICA 112K

BEAU 112K APR 05 2022 2272911

VALLEYMERE TTT CASH GRAB 60C
VALLEY BLOSSOM CASH GRAB 775F
SANDY BAR PRIDE LADY 808B

SANDY BAR FORT ROCK 32Z
SANDY BAR ERICA 756B
JOINT CREEK 2N LASS 726T

VALLEYMERE TTT CASH GRAB 85Z
VALLEYMERE TTT MATILDA 38Z
LORENZ PARADIGM 13Z
VALLEY BLOSSOM PRIDE LADY 74X
GLENDAR FORT ROCK 18X
CFS LADY 8U
SANDY BAR LIGHTENING 2N
THOMASON ERICA 31J

PERF	BW	Act.WW	EPDS	BW	WW	YW	MILK	CE
	81	611		+2.4	+56	+89	+28	0

QH

GRADE

LOUIE

CONTACT KOOL SPRINGS RANCH

Kevin: 306-642-0441

We call him "Louie": 15.2 HH quiet, solid built gelding coming 7 years old in the spring. He is very soft and light on the mouth. I've been using him for daily ranch work, took him to spring brandings and have been taking him to jackpots on weekends. At the winter jackpots, he's scoring well and has lots of run in him. He's very easy to get along with so should fit anyone's riding ability. He is not papered but I do know he is out of "Jewel the Snipper" and a bay grade mare. If you have any questions or want to come try him out prior to the sale, please give me a call on my cell.

All commercial heifers are "One Iron" and part of complete herd health programs. Heifers will be sold in groups of 5 or more.

★ COMMERCIAL ★ HEIFERS

25	B A	Crawford Ranch - Tyson Crawford	306-640-9518
10	B A	RT Ranch, Bryn Tetreau	306-298-7700
15	B A	Hawkins Family Farm, Shamrock, SK	306-648-7265
10	B A	Chris Achter	306-264-7664
15	B A	7Z Ranch, Dennis Baragar, Ponteix, SK	306-625-7792
5	B A	Brennan Smith, Hazenmore, SK	306-774-6605
10	B A	Jody & Deidre Harden, Glentworth, SK	306-266-4809
10	B A	Shaylor Layman, Woodrow, SK	306-472-7477
20	BWF/ BLK	WL Ranch, Murray Linthicum, Glentworth, SK	306-266-4377
5	B A	Dustin Hawkins, Kincaid, SK	306-648-8081
20	B A	Justin & Brad Davie	306-741-5961
20	B A	Clay Moorhead, Maple Creek, SK Melvin Moorhead, Maple Creek, SK	306-661-7123
10	B A	Klint Kornfeld	306-298-7773
12	B A	Day By Day Angus - Stan and Sherry Day	306-298-7664
10	B A	Justin and Carlina Bolton	306-741-5289
15	B A	Sandy Bar Ranch	306-741-7706
10	B A	Harbor Ranch	306-298-7799

MANKOTA STOCKMEN'S WEIGH CO. LTD

The commercial heifers will be sold through Mankota Stockmen's Weigh Co. Ltd.
For more information please contact:
Manager - Chris Williamson
Office: 306-478-2229
Cell: 306-478-7036

Mankota Stockmen's Weigh Co.

www.mankotastockmens.com

mankotastockmens@sasktel.net

SANDY BAR ANGUS | BOX 193, ANEROID, SK, SON 0C0

CANADA POST POSTES CANADA
Personalized Mail
Courrier personnalisé
9006214

ashleydawn DESIGNS

RETURN POSTAGE GUARANTEED
PORT DE RETOUR GARANTI

SEE YOU AT THE SALE!